

WESTERN CANADA PEKINGESE CLUB FOUNDED 1973

ENTRIES CLOSE: Wednesday, April 20th, 2022 @ 9:00 pm (Pacific Time)
Official Premium List

31st Specialty held on: Saturday, May 7th, 2022

Judge: Alex Rojas

**Including: Baby Puppy & Veterans, Altered, Brace
Private Event – Indoors**

**Cowichan Exhibition Park
7380 Trans Canada Highway, Duncan, BC**



Held in Conjunction with Tyee Kennel Club
May 5th- 8th, 2022

- Baby Puppy Classes: Fri-Sat-Sun
- Veteran Classes: Fri-Sat-Sun
- Altered: Sat-Sun
- Brace Class: Sat-Sun
- Juvenile & Veteran Sweepstakes: Sat
- Junior Handling: Sunday
- Obedience & Rally: Fri-Sat-Sun

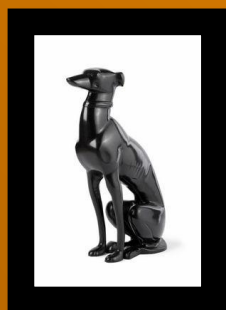

Classic Show Services

P.O. Box 100

Fort Langley, B.C. V1M 2R4

(604) 845-9510

email: sandik@classicshowservices.ca

website: classicshowservices.ca

Breed counts and schedules will be posted on www.classicshowservices.ca

These events are held under the rules and regulations of the Canadian Kennel Club.



Western Canada Pekingese Club Executive

President	Christine Ballantine
Vice-President	Tammy Bletcher
Treasurer	Lisa Jenkinson
Secretary	Tammy Luethje
Past President	Donna Cole

Show Committee

Show Superintendent	Paul Rehsler PH (250) 743-4073
Show Chairperson	Christine Ballantine
Show Committee	All members of Western Canada Pekingese Club
Promotions and Marketing	Tammy Bletcher
Trophy Chairperson	Tammy Bletcher
Official Photographer	DogShots Photography (250) 792-2206 dogshots@shaw.ca
Official Veterinarian	Waves 947 Langford Parkway Victoria, BC V9B 0A5 PH (778) 432-4322 Central Island Veterinary Emergency Clinic 6550 Metral Drive Nanaimo, BC V9T 2L8 PH (250) 933-0913
Event Secretary	Classic Show Services P.O. Box 100, Fort Langley, B.C. V1M 2R4 PH (604) 845-9510
Executive Director of the Canadian Kennel Club	Jeff Cornett 400 - 200 Ronson Drive, Etobicoke, ON M9W 5Z9 PH (416) 675-5511
CKC Board Member	Tempest Deptuch zone11director@ckc.ca
CKC Event Representative	Lisa Tremblay
CKC Obedience/Rally Rep	Terry Gains
Jr. Handling Representative	Jolie McMullan

The precincts of these events will be the areas used exclusively by the show giving club.

ENTRY FEES

Regular Classes Conformation.....	\$ 29.00
Junior Puppy.....	\$ 20.00
Baby Puppy.....	\$ 15.00
Sexually Altered.....	\$ 20.00
Brace (per dog).....	\$ 5.00
Stud Dog/Brood Bitch.....	\$ 10.00
Veteran.....	\$ 20.00
Parade of Titleholders (a rosette will be offered with the dog's name on it).....	\$ 10.00
Exhibition Only	\$ 10.00
TCN fee (per show/per dog)	\$ 10.50*
Catalogue (pre-ordered)	\$ 10.00
Catalogue (limited number available at the show).....	\$ 12.00

* TCN fee is payable with the entry fee if the dog has a CKC Temporary Competitive Number
Any dog that does not have a CKC registration number must apply for a TCN to enter.
To apply please refer to the end pages of this premium list.

Note: There will be no refunds for duplicate entries or overpayment of fees.

It is the owner of the dog entered that is responsible for any error in entering his/her dog regardless of how or by whom the entry was made. Please review email confirmations so corrections may be made **prior to closing date** to avoid disappointment.

Before entering, please check current Covid regulations regarding the site at
cowex.ca Cowichan Exhibition Communicable Disease Prevention Plan

If the event needs to be cancelled due to Covid 19 restrictions, refunds will be issued except the service fee as per Dogshow.ca policy.

Conformation Judge

Mr. Alex Rojas

Zacatecas208, Fracc. Valle Ceylan, Tlalnepantla. Estado de Mexico, Mexico C.C.54150

Born in Mexico City. Architect. / Language Teacher



I started in dog shows as amateur since 1992, competing formally since 1999. When I was a child I lived with dogs like Samoyed, Schnauzer and a few not purebred ones, but thanks to my love for sight hounds I bought my first show dog: an Afghan hound, I showed him and finished some offspring as national champions. In 2007 I decided to buy a Saluki, showed him and getting several national and international titles.

I worked as ring steward for more than 10 years, this allowed me to participate in the World Dog Shows hold in Mexico in 1999 and 2007, Champion of champion's tournaments, world specialty shows (IFR (Rottweiler) and ATIMANA (Mastino Napolitano); I also attended seminars for judges (taught in the Mexican Kennel Club) and other several seminars for specific breeds, thanks to the invitations from specialized clubs. In 2003 pursuing next step: judging, I did my application and started exams.

In 2005, I started judging some breeds and then a few groups occasionally in some shows along my country. In 2007 I judged the Neapolitan Mastiff National Specialty in Mexico City. In 2009 I judged Best in Show by first time.

Approved by FCM (Mexican Kennel Club) to judge BIS, and all 10 FCI groups. I had also judged in Argentina,

Australia, Bolivia, Brazil, Canada, Chile, China, Colombia, Cuba, El Salvador, Equator, Guatemala, Honduras, Japan, Korea, Nicaragua, Panama, Paraguay and Venezuela. I'm currently part of board of the Asociación Mexicana de Criadores de Perros Pura Sangre; and occasionally show my Salukis

Tyee All-Breed Judges for Pekingese

Thursday - Kim Hamel
Saturday - Anik Primeau

Friday - Johan Becerra
Sunday - Dana Garcia

HOW TO ENTER

1. Mail a completed entry form with payment to:

Classic Show Services
P.O. Box 100 Fort Langley, B.C. V1M 2R4
PH (604) 845-9510
Email: sandik@classicshowservices.ca
www.classicshowservices.ca

Make ALL cheques payable to: Western Canada Pekingese Club

Please mail early in case of delays with the postal service. Please note it takes about 10 days to get a letter from the US to Canada. All acknowledgements will be sent via email. Breed counts and schedules will be posted on www.classicshowservices.ca

2. ENTER Online



A service charge of 10% will be assessed. This includes entries sent online or post using a credit card or interac for payment.

ALL Entries **MUST** be received by closing date: **WEDNESDAY, APRIL 20th, 2022 @ 9:00pm Pacific Time**

The tendering of NSF cheque shall be considered non-payment of entry fees and is punishable by returned cheque. Exhibitors whose charges are declined by the Bank Card Authorization Department will be assessed a service charge of \$25.00 for each transaction declined. Telephone entries are not accepted by the Show Secretary. Incomplete entries or entries received without fees, or entries received after the advertised closing date will not be accepted.

Attention foreign exhibitors, please note that fees are due and payable in Canadian dollars. Due to consistently fluctuating currency rates discounted cheques will not be accepted. Personal cheques will be accepted, however, they are to be payable in Canadian Funds. If you sent a cheque in US funds, it must be made out for the full amount of the entry and no exchange will be refunded to the exhibitor. Please **DO NOT** make cheques "Payable in Canadian Funds" or "At Par". They will not be cleared by the banks. To simplify the process, we urge that you purchase bank drafts or money orders payable in Canadian Funds.

CONFORMATION CLASSES

The following Regular CKC Classes (divided by sex) will be offered:

JUNIOR PUPPY CLASS - This class shall be for any dog 6 months of age and under 9 months of age on the day of the show

SENIOR PUPPY CLASS - This class shall be for any dog 9 months of age and under 12 months of age on the day of the show

12 to 18 MONTH CLASS - This class shall be for any dog 12 months but under 18 months of age on the day of the show

CANADIAN BRED CLASS - This class shall be for any dog born in Canada.
(Champions of any country excluded)

BRED BY EXHIBITOR CLASS - This class shall be for any dog owned and handled in the ring by owner/breeder. The handler **MUST** be the owner/co- owner **AND** breeder/co-breeder of the dog. The owner/breeder must handle the dog at the class level, but need not handle the dog for further awards

OPEN CLASS - This class shall be for all dogs divided by:

- Over 8 lbs (any colour)
- Under 8 lbs and over 12 months (any colour)
- Under 6 lbs and over 12 months (any colour)
- Parti-colour
- Black
- White or Cream

VETERANS CLASS - Dogs must be 7 years of age and over on the day of the show. Dogs entered in this class may be spayed or neutered. The class will be divided 7years and under 10 and 10+ years.

SPECIALS ONLY CLASS - This class shall be for any dog that has a recorded CKC Registration or Event Registration Number and has attained the required points for Championship status. Note: A Listed dog may be moved to the Specials Only Class after the closing of entries, provided the CKC Individual or Event Registration Number was received prior to the first day of the show. The request to move a class dog to the Specials Only Class **MUST** be received by the Show Secretary **ONE HOUR PRIOR TO THE OPENING OF THE SHOW ON THE DAY CONCERNED**. Listing Fees **WILL NOT** be refunded

EXHIBITION ONLY - All dogs entered in this class shall be listed in the catalogue with the same particulars as dogs entered in regular competition. Dogs entered in this class **MAY NOT COMPETE** in any Regular class but may enter and compete in Non-Regular classes and/or Parades **ONLY**

NON-REGULAR CLASSES

BABY PUPPY CLASS - This class shall be for any dog 4 months of age and under 6 months of age on the day of the show. The award for this class are: Best Baby Male, Best Baby Female, Best Baby Puppy in Breed, Best Baby Puppy in Group, Best Baby Puppy in Show (This class will be held on completion of Best Puppy in Breed, Best Puppy in Group and **PRIOR** to Best in Show)

BRACE - This class shall be for 2 dogs of the same breed handled by 1 person on 1 lead.

STUD DOG - This shall be comprised of the stud dog and 2 or more of his get. Ownership need not be identical. The stud dog may be spayed/neutered and must be entered in a Regular class or in Exhibition Only. Get must be entered in a Regular class.

BROOD BITCH - The same requirements as the Stud Dog & Get

SEXUALLY ALTERED

SEXUALLY ALTERED CLASS - This class is for dogs which have been spayed or neutered.

PARADE OF TITLEHOLDERS

Shall be for all dogs that hold a championship title in Canada. All participants in the parade MUST be entered also in one of the Regular classes or Exhibition Only.

PARADE OF EXHIBITION ONLY

Parade of those entered Exhibition Only - no ribbons offered

PRIZE LIST

Rosettes and/or prizes for the following:

Best In Specialty
Best of Opposite
Best of Winners
Best Puppy
Select Male/Female
Best Baby Puppy
Winners Male/Female
Reserve Winners Male/Female
Best Brace
Best Stud Dog & Get
Best Brood Bitch & Progeny
Best Altered
Best Veteran - taken from the Veteran class only
Best Canadian Bred - taken from all regular classes

Judge's Award of Merit - may also be presented at the judge's discretion at a rate of 1 award/10 dogs in Best in Breed competition

The person handling the dog in the ring shall be recognized as the Agent for the owner of the dog. Delivery in the ring of any prizes won shall constitute full delivery of the prize to the rightful owner. No prizes will be mailed.

IMPORTANT SHOW INFORMATION

The grounds will be open at 2:00pm Wednesday. **NO EXCEPTIONS!!!!!!**

Thursday thru Saturday:

Show Building - 7am to 6pm

Grooming Building - 6:30am to 10pm

Sunday:

Show Building - 7am to 1 hour after BIS

Grooming Building - 6:30am to one hour after BIS

Perpetual Trophies

Best in Specialty:	St. Aubrey Elsdon Memorial Trophy in memory of Nigel Aubrey Jones. (Breeder/Owner/Handled)
Best in Specialty:	Western Canada Pekingese Club Perpetual Trophy.
Best of Opposite Sex:	Loo Ting Trophy.
Best Puppy in Specialty:	Oakmere Trophy.
Winners Male:	Iris Benny Memorial Trophy.
Winner Br.By Ex. Male Class:	Lilmuffs Memorial Trophy in memory of Wendy Trout.
Winner Br.By Ex.Female Class:	Budockvean Trophy.
Best Can. Bred in Specialty:	Aspinrock Trophy.
Best Brace:	Budockvean Trophy.
Best Sire and Get:	Pekewee Trophy.
Best Dam and Progeny:	Budockvean Trophy.
Best Veteran:	Youcome See Memorial Trophy in memory of Gladys Powers.

After photographs with the winners, all Perpetual Trophies will be retained by the W.C.P.C.

Challenge Trophies

Best of Winners:	Mingchen Memorial Trophy.
Winners Female:	Lawbutgee Trophy.

Obedience Challenge Trophy

The Bellami Challenge Obedience Trophy is offered for the Highest Scoring Pekingese in Obedience in the past year, owned and handled by a W.C.P.C. member and according to the CKC points system. The trophy will be retained by the W.C.P.C.

After photographing with the winners, all Challenge Trophies will be retained by the W.C.P.C. until won outright. For permanent possession, Challenge Trophies must be won three times by the SAME OWNER, not necessarily with the same dog.

Wherever possible, all trophy winners may request their dog's registered name be engraved on the trophy – at their own expense. Upon payment, the W.C.P.C. will attend to the engraving.

CLUB DONATIONS

The Western Canada Pekingese Club wish to thank all those that donate. Cash contributions can be made with your online entries. Acknowledgements will be noted in the catalogue.

GROOMING

Free grooming space will be provided by W.C.P.C. to our exhibitors

CATALOGUE ADVERTISING

Full Page (colour - including one photo).....	\$ 35.00
Full Page (black & white - including one photo).....	\$ 20.00
Two or more pages (colour)	\$30 each
Two or more pages (black and white).....	\$18 each

Deadline for advertising is April 20th. Available for purchase at Dogshow.ca under the merchandise tab.

Submit in pdf format to sandik@classicshowservices.ca



In recognition of the breed's ancient Chinese history, Pekingese exhibitors are welcome to show in traditional attire, but not mandatory.

RV SPACES

Please refer to Tyee Kennel Club premium list available at Dogshow.ca and www.classicshowservices.ca

ACCOMMODATIONS ACCEPTING DOGS

Best Western Cowichan Valley Inn
6474 Trans Canada Hwy, Duncan, BC
PH (800) 927-6199
PH (250) 748-2722

Best Western Plus Chemainus Inn
9573 Chemainus Rd, Chemainus, BC
PH (250) 246-4181

Oceanfront Suites at Cowichan Bay
1681 Cowichan Bay Rd, Cowichan Bay, BC
PH (250) 715-1000

Exhibitors are liable for any damage caused by dogs. No bathing dogs in rooms. Dogs are not permitted in pool areas and are not to be left unattended in rooms. Please book your reservation in early as this is a busy weekend in Duncan.

DIRECTIONS TO THE SHOW

7380 Trans Canada Hwy, Duncan BC
www.cowex.ca

From Victoria - go North on Island Highway (No.1) and turn left on Mays Road

From Nanaimo - go South on Island Highway (No.1) and turn right on Mays Rd

BC FERRIES INFORMATION

The closest ferry terminal to the Cowichan Exhibition is Duke Point (Nanaimo) from Tsawwassen (Vancouver) which is approximately 40 minutes north of the show grounds.

Other options are Tsawwassen (Vancouver) to Swartz Bay (Victoria) or Horseshoe Bay (Vancouver) to Departure Bay (Nanaimo). Full schedules and reservations are available at www.bcferries.com.

GENERAL RULES GOVERNING THESE SHOWS

It is the responsibility of the Exhibitor to be familiar with the rules pertaining to the event in which they are competing. Copies of the Conformation Rule book are available from: The CKC, 400 200 Ronson Dr., Etobicoke, ON M9W 5Z9 or online at www.ckc.ca

1. The Club reserves the right to remove any person from the show. The Show Superintendent shall have full control of the above shows and trials, which will be governed by CKC rules.
2. Any dog excused by the Show Superintendent or the Show Veterinarian for any reason shall not, after being excused, compete in any class for any award for the balance of the show.
3. The show committee will use due care and diligence for the welfare of dogs and exhibitors, but will not be responsible for, or assume any liability in the event of accident, or other misfortune, to either dogs, exhibitors or patrons.
4. A Judge or any person participating in any capacity at a Dog Show held under CKC Rules shall not be subjected to any indignity of any kind during the progress of the show and it shall be the duty and obligation of the Club holding the show to see that this rule is effectively carried out. The Show Superintendent shall promptly report to the CKC any infringement of the rules, and the Discipline Committee shall have the power to take such action as it deems fit on receipt of a report indicating that this rule has been violated.
5. Exhibitors are solely responsible for the conduct or actions of their animals while they are on the show grounds.
6. **DOGS MUST BE READY FOR JUDGING.** The Club will not be responsible for and is not obligated to provide any service for notifying owners or agents of breed or class judging. No ring shall be held up waiting for exhibitors or handlers. Exhibitors & Handlers with more than one dog shall have substitute handlers available so the judging will not be delayed. All start times are **PACIFIC TIME**.
7. The owner of a dog entered in these shows is entirely responsible for any error in entering his/her dog, regardless of how or by whom the entry was made.
8. A dog once disqualified for any reason at a championship show held under these rules cannot again be shown at a show held under these rules until the dog has been examined by an official committee appointed by the CKC and the committee finds the dog is free from the condition which prompted the disqualification. Application for reinstatement must be accompanied by a fee of \$50.00 plus GST which shall be forfeited to the CKC if the examining committee is satisfied that the dog should remain disqualified. All awards earned at a dog show in violation of this rule shall be canceled by the CKC and the owner of the dog is subject to disciplinary action.
9. Exhibitors and handlers will be responsible for their dogs and for their equipment left at the Show Grounds.
10. For the benefit of the health of animals and the pleasure of the exhibitors and spectators we insist upon keeping our grounds and buildings as clean as possible. Exhibitors are responsible for cleaning up after their dogs. Please exercise your dog **BEFORE** taking it to the Judging ring. Dogs are to be exercised in the designated areas only, not in the vicinity of the ring areas.
11. No entry fee will be refunded if the Show cannot open or be completed by reason of riots, civil disturbances, fire, and Act of God, public emergency, act of public enemy, strikes or any other cause beyond the control of the Club.
12. Entry fees will not be refunded in the event that a dog is absent, disqualified, excused by the Veterinarian or Judge, or barred from competition by action of the Show Committee.
13. The tendering of NSF cheque shall be considered non-payment of entry fees and is punishable by disciplinary action and cancellation of awards. A collection fee of \$25.00 will be added to the amount of any returned cheque. Exhibitors whose charges are declined by the Bank Card Authorization Department will be assessed a service charge of \$25.00 for each transaction declined. Telephone entries are not accepted by the Show Secretary. Incomplete entries or entries received without fees, or entries received after the advertised closing date will not be accepted.
14. Attention foreign exhibitors, please note that fees are due and payable in Canadian dollars. Due to consistently fluctuating currency rates discounted cheques will not be accepted. Personal cheques will be accepted, however, they are to be payable in Canadian Funds. If you sent a cheque in US funds, it must be made out for the full amount of the entry and no exchange will be refunded to the exhibitor. Please **DO NOT** make cheques "Payable in Canadian Funds" or "At Par". They will not be cleared by the banks. To simplify the process, we urge that you purchase bank drafts or money orders payable in Canadian Funds.

CANADIAN KENNEL CLUB SCHEDULE OF CHAMPIONSHIP POINTS

SECTION 2. The schedule to be employed in the determination of the number of points to be allocated to a dog awarded WINNERS shall be as follows: (*Includes the dog awarded Winners.)

Dogs Competing*	1	2	3 to 5	6 to 9	10 to 12	13 or more
Points Allocated*	0	1	2	3	4	5

To determine the number of championship points earned by a dog awarded Winners, total all the dogs in competition which the dog defeated, directly or indirectly, for the highest of the following official breed awards: Winners, Best of Winners, Best of Breed or Best of Opposite Sex and then consult the schedule set forth above. A dog that is disqualified, dismissed, excused or ordered from the ring by the judge shall not be included in the calculation for championship points. Further section 15.1.12 {C} has been added and states the dog must: "have earned at least one 2 point win either at the breed level or group level."

The system provides for additional points if a dog awarded winners also places in the Group as listed here under.

Breeds Competing:	PLACED FIRST	PLACED SECOND	PLACED THIRD	PLACED FOURTH
At Group Level				
13 or more Breeds	5	4	3	2
10 to 12 Breeds	4	3	2	1
6 to 9 Breeds	3	2	1	1
5 Breeds	2	1	1	1
4 Breeds	2	1	1	0
3 Breeds	2	1	0	0
2 Breeds	1	0	0	0
1 Breed	0	0	0	0

A class Dog awarded Best In Show at an all-breed championship show will be credited with five points inclusive of any points earned at the breed or group level. In no case may a dog earn more than five (5) points at a single show. To earn a Canadian Championship, a dog must earn at least ten championship points under at least three different judges; and be individually registered with the Canadian Kennel Club, or have a CKC Event Registration Number (ERN) and have earned at least one 2-point win either at the breed or group level. In order to obtain a Grand Champion title, a dog must obtain a minimum of 20 points which must include a minimum of two wins of at least 2 points and at least two (2) points after 12 months of age. In counting the number of eligible dogs in competition, a dog that is disqualified, dismissed, excused or ordered from the ring by the judge shall not be included in the calculation for Grand Champion points. (d) Only the highest points earned at a single show are carried forward.

15.2.4 Grand Champion Bronze (GChB) The title of Grand Champion Bronze may only be earned after the completion of the CKC conformation title Grand Champion is attained.

(a) Points for this title are only accumulated after the completion of the Grand Championship, and do not include the points earned in attaining the Grand Championship.

(b) To be awarded a Grand Champion Bronze title, a dog must attain a minimum of 50 points, which must include a minimum of two wins of at least two (2) points each. Points must be gained at breed, group or Best In Show/Specialty level. Only the highest points earned at a single show are carried forward.

(c) Points accumulated prior to July 1, 2021 may be used to attain the GChB title, however, a minimum of five (5) points must be earned after July 1, 2021.

15.2.5 Grand Champion Silver (GChS) The title of Grand Champion Silver may only be earned after the completion of the CKC conformation title Grand Champion Bronze is attained.

(a) Points for this title are only accumulated after the completion of the Grand Champion Bronze is attained, and do not include the points earned in attaining the Grand Championship Bronze.

(b) To be awarded a Grand Champion Silver title, a dog must attain a minimum of 100 points, which must include a minimum of two wins of at least two (2) points each. Points must be gained at breed, group or Best In Show/ Specialty level. Only the highest points earned at a single show are carried forward.

15.2.6 Grand Champion Gold: (GChG) The title of Grand Champion Gold may only be earned after the completion of the CKC conformation title Grand Champion Silver is attained.

(a) Points for this title are only accumulated after the completion of the Grand Champion Silver is attained, and do not include the points earned in attaining the Grand Championship Silver.

(b) To be awarded a Grand Champion Gold title, a dog must attain a minimum of 200 points, which must include a minimum of two wins of at least two (2) points each. Points must be gained at breed, group or Best in Show/ Specialty level. Only the highest points earned at a single show are carried forward.

15.3 Grand Champion Excellent (GChEx) (48-06-12)

15.3.1 The title of Grand Champion Excellent may be granted only after the completion of the CKC Grand Championship Silver Title. Exhibitors will be required to submit to Shows & Trials the Grand Champion Excellent Record Sheet documenting the additional requirements. The Grand Champion Excellent Record Sheet Form is located on the CKC website.

15.3.2 To earn the title a dog must have earned the following during their career as a Special:

(a) one (1) Best in Show or a Best of Breed at a breed national specialty (where a minimum of 10 dogs have competed)

(b) three (3) Group 1st, or three (3) breed specialty best of breed wins.

(c) a CKC performance title from any CKC Event. Titles excluded are: CGN, Herding Novice Tested Certificate, all Instinct titles from all events, as well as all Sprinter titles and all Chase Ability Program titles.

15.3.3 Best in Show, Best of Breed at a National Specialty, 3 Group wins, or 3 Specialty Best of Breed wins, must be attained after the completion of a regular championship. The performance title may be attained at any time in the dog's career.

1. Exhibitors are required to complete the Grand Champion Excellent Record Sheet form located on the CKC website and forward to CKC upon completion of requirements above.

2. Grandfathering of the previous version of the Grand Champion Excellent title will be honoured up until July 1, 2022

AGREEMENT

I (we) acknowledge that I (we), all exhibitors, handlers and patrons, know and abide by the "CKC Dog Show Rules", and that I am (we are) familiar with their content. I (we) agree that the Club holding this show has the right to refuse this entry for cause, which the Club shall deem to be sufficient. In consideration of the acceptance of this entry and of the holding of the Show and of the opportunity to have the dog judged and to win prize money, ribbons or trophies, I (we) agree to hold the Western Canada Pekingese Club, their members, directors, governors, officers, agents, superintendents or show secretary and the owner or lessor of the premises and any employees of the aforementioned parties, harmless from any claim for loss or injury which may be alleged to have been caused directly or indirectly to any person or thing by the act of a dog while in or upon the show premises or grounds or near any entrance thereto, and I (we) personally assume all responsibility and liability for any such claim, and I (we) further agree to hold the aforementioned parties harmless from any claim for loss of a dog by disappearance, theft, death or otherwise, and from any claim for damage or injury to the dog, whether such loss, disappearance, theft, damage or injury be caused or alleged to be caused by the negligence of the Club or any of the parties aforementioned, or by the negligence of any other person, or any other cause or causes.

I (we) hereby assume the sole responsibility for and agree to indemnify and save the aforementioned parties harmless from any and all loss and expense (including legal fees) by reason of the liability imposed by law upon any of the aforementioned parties because of bodily injuries, including death at any time resulting therefrom, sustained by any person or persons, including myself (ourselves), or on account of damage to property, arising out of or in consequence of my (our) participation in this show, howsoever such injuries, death or damage to property may be caused and whether or not the same may have been caused and whether or not the same may have alleged to have been caused by negligence of the aforementioned parties or any of their employees or agents, or any other person.



Official Entry Form

BREED CONFORMATION

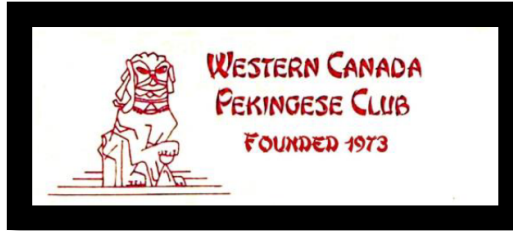

Office Use Only

ENTRIES CLOSE: WEDNESDAY, April 20th, 2022 @ 9:00 PM Pacific Time

CONFORMATION: Saturday (May 7th, 2022)

Cheques made payable to: Western Canada Pekingese Club
Mailed to: Classic Show Services P.O. Box 100 Fort Langley, BC V1M 2R4
Online and Fax entry forms at www.dogshow.ca

Entry Fee \$ _____ TCN Fee \$ _____ Catalogue \$ _____ = Total Enclosed \$ _____

<input type="checkbox"/> Junior Puppy	<input type="checkbox"/> Bred by Exhibitor	<input type="checkbox"/> Open-Parti-Colour	<input type="checkbox"/> Veteran(7-10)	<input type="checkbox"/> Brace	<input type="checkbox"/> Altered
<input type="checkbox"/> Senior Puppy	<input type="checkbox"/> Open-Over 8 lbs any colour	<input type="checkbox"/> Open-Black	<input type="checkbox"/> Veteran(10+)	<input type="checkbox"/> Stud Dog	
<input type="checkbox"/> 12- 18 Months	<input type="checkbox"/> Open-Under 8 lb and over 12 mos any colour	<input type="checkbox"/> Open-White or Cream	<input type="checkbox"/> Exhibition Only	<input type="checkbox"/> Brood Bitch	
<input type="checkbox"/> Canadian Bred	<input type="checkbox"/> Open-Under 6 lbs and over 12 mos any colour	<input type="checkbox"/> Specials Only	<input type="checkbox"/> Baby Puppy	<input type="checkbox"/> Parade of Titleholders	

DOG INFORMATION *please print clearly*****

Breed _____ Variety _____ Male Female

Reg'd Name of Dog _____

Registration # _____ CKC Reg # CKC Misc # CKC ERN # TCN #

Date of Birth: _____ Puppy: Yes No Place of Birth: Canada Elsewhere

Breeders: _____

Sire: _____

Dam: _____

OWNER/AGENT INFORMATION

Registered Owners: _____

Owner's Address: _____

Agent: _____

Credit Card # _____ Exp Date: _____ Name on Card: _____

a service charge of 10% will be applied VISA - MASTERCARD - AMEX

I certify that I am the registered owner(s) of the dog or that I am the authorized agent of the owner(s) whose name(s) I have entered above and accept full responsibility for all statements made in this entry. In the consideration of the acceptance of this entry. I agree to be bound by the rules and regulations of the Canadian Kennel Club and by any additional rules and regulations appearing in the premium list.

Signature of Owner/Agent _____ Ph # () _____

Email Address (required) _____

HOW TO: APPLY FOR A TCN ONLINE

A TCN (Temporary Competition Number) allows a dog that is eligible for CKC registration and/or an Event Registration Number (ERN) to temporarily participate in CKC events while they pursue permanent registration or an Event Registration Number (ERN).

1. Visit www.ckc.ca and click the red LOGIN button at the top right hand side of CKC's homepage.

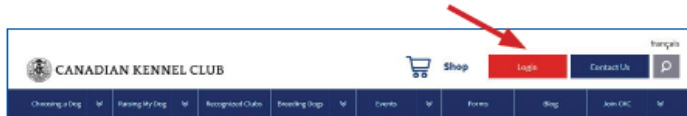

2. On the login page, login to your Portal account.

A screenshot of the CKC 'Log In' page. It features the CKC logo at the top, followed by the text 'Log In' and 'Need a CKC portal account? Create an account'. Below this are input fields for 'Email Address' and 'Password', a red 'Log In' button, and a link for 'Forgotten Password'. The footer contains copyright information for 2018.

- Individuals who haven't used the online portal yet will be required to create a portal account before they can submit a TCN application. If you have not yet created a Portal account, see [Creating a CKC Portal Account](#).

3. Once logged in, you will arrive at your Dashboard.

4. On the right hand side of your Homepage, select "Dog Register", under the Quick Links section. This will take you to the online Dog Registration Application.

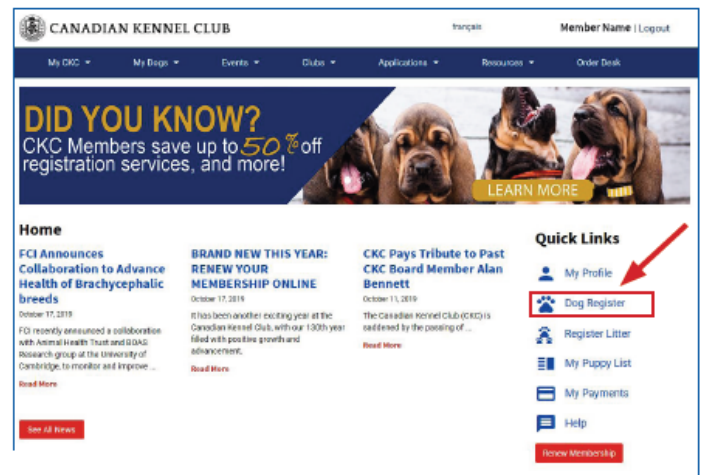

5. Select the appropriate answer to the first question, "Where was the dog born?".

A screenshot of the 'Registration of a Dog' form. The question 'Where was the dog born?' is followed by two radio button options: 'Canada' and 'Outside of Canada'. A red 'Submit' button is located at the bottom right of the form.

- If you selected "Outside of Canada", select the appropriate country from the dropdown menu.

6. Under “Competing in Events Only”, select “Temporary Competition Number (TCN) - ...” from the registration type options.

Select the Official CKC Registration Type

Registration of a Canadian Born dog that is a CKC recognized breed (can also compete in events)

Competing in Events Only

Canine Companion Number (CCN) - Allows mixed breed and purebred dogs of breeds not recognized by CKC to participate in some CKC performance events.

Miscellaneous Certificate Number (MCN) – Allows listed breeds and purebred breeds not fully recognized or registered with CKC to enter an event and obtain titles. An MCN must be obtained prior to entering an event.

Performance Event Number (PEN) - Allows an unregistrable dog of a CKC- recognized or listed breed to participate in most performance events.

Temporary Competition Number (TCN) - Allows a dog that is eligible for CKC registration and/or an Event Registration Number (ERN) to participate in CKC events on a temporary basis. Dogs must be fully registered in order to receive titles.

7. Complete the Dog’s Information section with the appropriate information.
8. Under the Owner section, add information for at least one contact (for the primary owner).

Owner

Contacts Related to Application

If the name(s) of a of the registered owner(s) is missing, this section of the application must be completed. Once completed, the office will review and add the dog to their profile.

Please enter the related contact information. All names must be in full. No initials.

In order to complete this application email addresses for all owners and related contacts is required.

Additional Contacts

Please enter the owner(s) information

At least 1 contact is required to obtain a TCN, either the owner or agent. If the agent is applying for the TCN, please indicate “agent” under contact type as contact 1, and the owner as contact 2.

Would you like to add Contact 1?

Yes

No

For TCN application you need to add at least one dog contact.

9. After you enter in all of the required information click the **red SUBMIT** button.
10. After a brief waiting period for the application to process, click the **red CONTINUE** on the next screen.

Success! Your application has been submitted. **Continue**

Please click on continue button to perform next steps.

Note: Do not hit Back button of your browser.

This will generate a new screen with your dog’s TCN number.

Your application is now approved

Dog’s TCN No. :

[Click here to go to your dashboard.](#)

REMINDERS:

- A TCN must be obtained **before submitting an entry** for an event.
- The same TCN must be used for all event entries for a dog until the dog is permanently registered or has an ERN.
- A TCN **cannot be used** for Listed Breeds (MCN) or dogs that will require a PEN (Performance Event Number) or CCN (Canine Companion Number).