



FINNISH LAPPHUND CLUB OF CANADA



Official Premium List

National: Friday, May 17th, 2024
Regional: Sunday, May 19th, 2024

Juvenile/Veteran Sweepstakes
Junior Handling (National only)

Held in Conjunction with:
Kelowna Kennel Club - May 17th to 20th, 2024
4 All Breed Conformation Shows
Junior Handling - Conformation & Obedience
2 All Breed Limited Obedience Trials - May 17th and 18th
2 All Breed Limited Rally Trials - May 17th and 18th
2 Scent Detection Trials - May 18th and 19th

ENTRIES CLOSE: WEDNESDAY, May 1st, 2024 @ 9:00pm Pacific Time



2024 National Specialty
Kelowna B.C.

* SHOW LOCATION *
Parkinson Recreational Park
1800 Parkinson Way, Kelowna, BC V1Y 4P9

Outdoors - Unbenched - Unexamined
No cover in case of inclement weather



Classic Show Services

P.O. Box 100
Fort Langley, BC V1M 2R4
(604) 845-9510
email: sandik@classicshowservices.ca
website: classicshowservices.ca

Breed counts, schedules and complete results will be posted on www.classicshowservices.ca

These events are held under the rules and regulations of the Canadian Kennel Club.

Finnish Lapphund Club of Canada Executive

President	Kerri Perras
Vice-President	Gloria Beaudin
Secretary	Cheryl Barclay
Treasurer	Donna Griffith
Show Superintendent	Mike Wiliamson
Show Committee	All members of the Finnish Lapphund Club of Canada Club of Canada
Official Photographer	DogShots Photography dogshots@shaw.ca PH (250) 792-2206
Official Veterinarian	Fairfield Animal Hospital #1-1987 Kirschner Road, Kelowna, BC V1Y 4N7 PH (250) 860-6550
Event Secretary	Classic Show Services P.O. Box 100 Fort Langley, B.C. V1M 2R4 PH (604) 845-9510
Executive Director of the Canadian Kennel Club	Jeff Cornett 5397 Eglinton Avenue W Suite 101 Etobicoke, ON M9C 5K6 PH (416) 675-5511
CKC Zone Director	Wayne Davidson zone12director@ckc.ca
CKC Conformation Rep	Dick Lopaschuk lopaschuk@nanrich.ca
CKC Jr. Handling Rep	Tanya Chmilar trchmilar@hotmail.com

The precincts of these events will be all areas of the venue reserved for the sole use of the show giving club.

QUESTIONS?

Contact Kerri Perras
bclappies@gmail.com

NATIONAL JUDGES



Conformation: Dawne Deeley.....Surrey. BC
Sweepstakes: Susan Betrand
Junior Handling: Jackie Vetter

REGIONAL JUDGES



Conformation: Lori Iverson.....Langdon, Alberta
Sweepstakes: Jackie Vetter

ENTRY FEES

Official Classes:

Regular Classes Conformation.....	\$ 35.00
Veteran.....	\$ 25.00
Altered.....	\$ 30.00
TCN Fee.....	\$ 10.50
Junior Handling.....	\$ n/c

Non-Official Classes:

Baby Puppy.....	\$ 25.00
Stud Dog/Brood Bitch.....	\$ 15.00
Juvenile/Veteran Sweepstakes.....	\$ 15.00
Owner/Handler.....	n/c
Exhibition Only.....	\$ 10.00

Merchandise:

Pre-Ordered Catalogue.....	\$ 15.00
----------------------------	----------

* TCN fee is payable with the entry fee if the dog has a CKC Temporary Competitive Number.

Note: There will be no refunds for duplicate entries or overpayment of fees.

It is the owner of the dog entered that is responsible for any error in entering his/her dog regardless of how or by whom the entry was made. Please review email confirmations so corrections may be made **prior to closing date** to avoid disappointment.

8.6.1 The authorities of any show may decline to accept entries for just cause.

4.1.5 No person may approach a judge wither directly or otherwise, orally, in writing or electronically, to favour his entry. Disciplinary action will be taken against any person who violates this rule, or against a judge who fails to report any contravention of this rule to the CKC within 14 days of the action.

19.7 It shall be the duty and obligation of the show-giving club to see that a judge, club official, volunteer or any participant at an event held under these rules is not subject to indignities. The Conformation Show Committee Chair shall promptly report to the CKC any infringement of this regulation, and CKC shall have the authority to take such action as it deems fit on receipt of a report indicating that this has occurred.



Introducing

DAWNE
DEELEY



My involvement with Finnish breeds began over thirty years ago, with the acquisition of my first Karelian Bear Dog. The breed was not much known in Canada at the time, and acceptance in the purebred world was a challenge - but perseverance paid off, and by 1996 I had my first Canadian champions. Ch. Tihun Kati (imp. Finland) was to be my foundation bitch, and MCh. Sune's Dansk Aesir (imp. Denmark) would take his place in history books as Canada's first Group and BIS winner, culminating with a #6 Top Dog All Breeds finish in 1997.

Since then dogs carrying the TsarShadow prefix have garnered accolades the world over, including titles at such prestigious events as Finland's annual 'Voittaja' and the Nordic Kennel Union's "Nordic Winner". We have championship titles in over twenty-five countries, multiple World Winner awards and in 2013 MCh. TsarShadow's I Speak Of War ('Kosto') took RBIS at the European Winners show in Geneva, Switzerland. However, perhaps my proudest achievement came at the hands of the Government Of Finland; in 2005 then-President Tarja Halonen awarded my kennel the Order Of The Lion for "...continued work in the preservation and protection of the Carelian Bear Dog overseas and abroad...".

Now, as a life member of Finland's parent breed club - Suomenpystykorva järjesto - it is no exaggeration to say that my love for all things Finnish permeates everything I do, every single day, and it goes without saying that includes *ALL* her native dog breeds. I am incredibly honoured and proud to have been selected to judge your 2024 national Specialty, and I look forward to an amazing experience!!

Kiitos paljon kaikesta!!



Introducing

Regional Specialty

♥ Judge ♥

Lori Iverson

Lori has bred German Shepherds under the Nobler prefix for over 35 years. Her first dog was unregistered but upon joining the GSDC of Manitoba club in Jan. 1979 the world of breeding and exhibiting purebred dogs was opened up.

- On the Education Committee for the GSDC of Canada, Lori has co-produced 2 ringside mentoring programs at 2 National Specialties for judges and breeders. Currently, she is involved with the Alberta Kennel Club as a Director and Chief Ring Steward for the Summer Classic, as well as on the board of 2 Regional GSD Clubs and the GSDCC.

The Nobler kennel name can be found on over 50 champions and on many Best in Show and Best in Specialty winners. As well, Lori handled many other breeds when living in Manitoba, primarily Herding, Working and Sporting breeds.



- Lori is currently licensed for half of the Herding group. Since starting her judging journey she has done several GSD specialties including the pre-show at the 2023 GSD Nationals.

Introducing Susan Bertrand

I have bred and exhibited Collies since 1981. In addition to showing in Canada, I have exhibited extensively in the U.S. Rainforest Collies has produced American and Canadian champions of which we are very proud, having won Collie Club of Canada Nationals, along with many Specialties throughout the years in the US and Canada. Breeding and showing dogs around Canada and the US has given me so much joy in my life. I am licensed through the AKC to judge Collies. Now that I am retired, I am ring stewarding for all breed and Specialty shows, which I love as I can appreciate beautiful dogs from many breeds. I am looking forward to judging sweepstakes for the Finnish Lapphund club!



FLCC National Specialty
Juvenile and Veteran Sweeps

Introducing Jackie Vetter



I've been involved in dog shows for 50 years, first attending a sanction match with a school friend as a child, then later acquiring quality (Rough) collies from here in Canada and the USA. Collies hold a special place for me.

Over time my interest in Shetland Sheepdogs took ahold and I have owned/bred/owner handled Shelties since the mid 80's.

By circumstance and choice I have bred on a small scale, so I'm extremely proud of the quality of the dogs produced under my Permanently Registered kennel name, Amarige ... also thrilled to see their influence being passed through the generations.

I have also had the privilege of judging several Specialty Sweepstakes, one highlight being the Collie Club of Canada National Specialty, as well as several All Breed Sweeps and Sanction Matches.

I'm looking forward to judging the Juvenile and Veteran Sweeps classes at the Finnish Lapphund Club of Canada Regional Specialty.

Thank you for the opportunity



HOW TO ENTER

1. Mail a completed entry form with payment to:

Classic Show Services
P.O. Box 100 Fort Langley, B.C. V1M 2R4
PH (604) 845-9510
Email: sandik@classicshowservices.ca
www.classicshowservices.ca

Make ALL cheques payable to: Finnish Lapphund Club of Canada

Please mail early in case of delays with the postal service. Please note it takes about 10 days to get a letter from the US to Canada. All acknowledgements will be sent via email. Breed counts and schedules will be posted on

www.classicshowservices.ca

2. ENTER Online



A service charge of 10% will be assessed. This includes entries sent online or post using a credit card or interac for payment.

ALL Entries **MUST** be received by closing date:
WEDNESDAY, May 1st, 2024 @ 9:00pm Pacific Time

The tendering of NSF cheque shall be considered non-payment of entry fees. Exhibitors whose charges are declined by the Bank Card Authorization Department will be assessed a service charge of \$25.00 for each transaction declined. Telephone entries are not accepted by the Show Secretary. Incomplete entries or entries received without fees, or entries received after the advertised closing date will not be accepted.

Attention foreign exhibitors, please note that fees are due and payable in Canadian dollars. Due to consistently fluctuating currency rates discounted cheques will not be accepted. Personal cheques will be accepted, however, they are to be payable in Canadian Funds. If you sent a cheque in US funds, it must be made out for the full amount of the entry and no exchange will be refunded to the exhibitor. Please DO NOT make cheques "Payable in Canadian Funds" or "At Par". They will not be cleared by the banks. To simplify the process, we urge that you purchase bank drafts or money orders payable in Canadian Funds. Your understanding and cooperation is appreciated. Thank you.

BORDER CROSSING

A Rabies Certificate is required to bring a dog into Canada.

CONFORMATION CLASSES

The following Regular CKC Classes (divided by sex) will be offered:

JUNIOR PUPPY CLASS - This class shall be for any dog 6 months of age and under 9 months of age on the day of the show

SENIOR PUPPY CLASS - This class shall be for any dog 9 months of age and under 12 months of age on the day of the show

12 to 18 MONTHS – This class shall be for any dog 12 months of age and under 18 months of age on the day of the show.

CANADIAN BRED CLASS - This class shall be for any dog born in Canada. Champions of any country are excluded.

BRED BY EXHIBITOR CLASS - This class shall be for any dog owned and handled in the ring by owner/breeder. The handler **MUST** be the owner/co- owner **AND** breeder/co-breeder of the dog. The owner/breeder must handle the dog at the class level, but need not handle the dog for further awards

OPEN CLASS - This class shall be for all dogs

VETERAN CLASS - This class is for dogs 7 years of age and older on the day of the show. Class will be divided 7 Yrs to under 10 Yrs and 10+ Yrs. The winners of each class in each sex will compete for Best of Breed. Dogs entered in these classes may be spayed or neutered.

SPECIALS ONLY CLASS - This class shall be for any dog that has a recorded CKC Registration or Event Registration Number and has attained the required points for Championship status. Note: A Listed dog may be moved to the Specials Only Class after the closing of entries, provided the CKC Individual or Event Registration Number was received prior to the first day of the show. The request to move a class dog to the Specials Only Class **MUST** be received by the Show Secretary **ONE HOUR PRIOR TO THE OPENING OF THE SHOW ON THE DAY CONCERNED**. Listing Fees **WILL NOT** be refunded

NON-REGULAR CLASSES

EXHIBITION ONLY - All dogs entered in this class shall be listed in the catalogue with the same particulars as dogs entered in regular competition. Dogs entered in this class MAY NOT COMPETE in any Regular class but may enter and compete in Non-Regular classes and/or Parades ONLY

BABY PUPPY - This class is for dogs 4 months of age and under 6 months of age on the day of the show.

STUD DOG - (National Only) This class shall be comprised of the stud dog and two or more of his get. Ownership in this class need not be identical. The stud dog may be neutered and must be entered in a regular class or in Exhibition Only. Get must be entered in a regular class.

BROOD BITCH - (National Only) This class shall have the same requirements as the Stud Dog and Get. The brood bitch may be spayed.

OWNER/HANDLER - Owner must handle the dog at all levels. You must indicate on your entry to enter to be considered.

SEXUALLY ALTERED CLASSES

Eligibility for the Altered classes shall be limited to dogs over six months of age, which have been sexually altered by veterinary procedure. Points MAY NOT be carried from the regular competition judging to the Altered class judging. This class will be judged upon the completion of Best of Breed divided by sex.

Classes will be placed first through fourth in both sexes, the first place winner from each sex will be declared Winners and the second place winner from each sex will be awarded Reserve. The Altered Winners Male and Altered Winners Female will then compete for Best Altered in Breed.

SWEEPSTAKES

Juvenile Sweepstakes - Preceding Regular Conformation Classes

National: Susan Bertrand

Regional: Jackie Vetter

Juvenile Sweepstakes is open to all Finnish Lapphund puppies four months and under eighteen months of age regardless of place of birth. All dogs must be entered in one of the regular official classes. Dogs will be judged in one of the following eight classes (divided by sex):

- 4 months and under 6 months
- 6 months and under 9 months
- 9 months and under 12 months
- 12 months and under 18 months

For final judging the first place puppy from each of the classes will be brought together for the final judging of Best in Sweepstakes and Best of Opposite Sex in Sweepstakes.

Best in Sweepstakes - rosette & 25% of total fees collected for the Juvenile Sweepstakes
Best of Opposite Sex in Sweepstakes - rosette & 15% of total fees collected for the Juvenile Sweepstakes

First place winners in each class will divide the remaining 35% of the total fees collected for Juvenile Sweepstakes

25% of fees collected will be retained by the club to defray costs

Veteran Sweepstakes ~ following the judging of the Juvenile Sweepstakes

National: Susan Bertrand

Regional: Jackie Vetter

Veteran Sweepstakes is open to all Finnish Lapphund dogs 7 years of age and over and entered in a regular class or for exhibition only on the same day. Spayed and neutered dogs may compete provided they are also entered in exhibition only.

Dogs to be judged in one of the following four classes (divided by sex):

- 7 years and under 10 years
- 10 years and over

For final judging the first place winner from each of the classes will be brought together for the final judging of Best in Sweepstakes and Best Opposite Sex in Sweepstakes.

Best in Sweepstakes - rosette & 25% of total fees collected for the Veteran Sweepstakes
Best of Opposite Sex in Sweepstakes - rosette & 15% of total fees collected for the Veteran Sweepstakes

First place winners in each class will divide the remaining 35% of the total fees collected for Veteran Sweepstakes

25% of fees collected will be retained by the club to defray costs

JUNIOR HANDLING

Friday, May 17th, 2024 following the Conformation Classes

Judge: Jackie Vetter

Entries will be accepted at the show secretary's desk up to one hour prior.

The following classes will be provided for conformation:

Pee Wee (non-competitive) - 4 to 6 years

Junior Novice - 7 to 10 years

Junior Open - 7 to 10 years

Novice - 11 to 14 years

Intermediate Open - 11 to 14 years

Senior Novice - 15 to 18 years

Senior Open - 15 to 18 years

Competition is open to all Junior Handlers between the ages of 4 and up to 18 years of age (of the competition year). Pee Wees do not compete for best overall. Dogs handled by the juniors must be entered in a Regular Conformation class or in Exhibition Only at this event. Dogs do not need to be owned by the junior.

Pee Wees - participation ribbon and suitable prize

Best Overall Handler - rosette and suitable prize

1st thru 4th in each class - rosette and suitable prize

Please note that effective January 1, 2016, in accordance with Section 3.4.1 of the Junior Handling Rules & Regulations, Junior Handlers will be required to apply to CKC Head Office for a **Junior Handling Number**. Section 3.4.1 "Junior Handler with the exception of Pee Wees, must apply to CKC Head Office on the appropriate form for a Junior Handling Number within 30 days of competing in their first Junior Handling event. This Junior Handling Number will be used by the Junior Handler for the duration of their Junior Handling career. If a Junior Handling number is not obtained, Junior Handling points earned will not be tracked."

PRIZE LIST

Through the generosity of its members and friends, the Finnish Lapphund Club of Canada is pleased to offer prizes and/or rosettes for the following:

Best in Specialty
Best of Opposite Sex
Best of Winners
Select Male/Female
Best Puppy
Winners Male/Female
Reserve Winners Male/Female
Best Baby Puppy
Best Veteran
Best Altered
Best of Opposite Sex Altered

Rosettes will be offered for:

First Place in Each Class
Best Stud Dog - National Only
Best Brood Bitch - National Only
Best Owner/Handler (must indicate on entry form to be considered)
Award of Merit - may be awarded for every 10 dogs competing for Best of Breed

Booster - Kelowna Kennel Club on Saturday May 18th,2024 to the Highest Scoring Qualifying Finnish Lapphund in each Rally class as well as the Overall Highest Scoring Qualifying Finnish Lapphund in Obedience.

The person handling the dog in the ring shall be recognized as the Agent for the owner of the dog. Delivery in the ring of any prizes won shall constitute full delivery of the prize to the rightful owner. No prizes will be mailed.

CLUB DONATIONS

The members of the Finnish Lapphund Club of Canada wish to thank all contributors to the trophy fund. Contributions can be made online with your entries. Acknowledgements will be noted in the catalogue.

HOST HOTELS

The FLCC has reserved a block of rooms at two different hotels. Please note each has a different booking deadline. If rooms are not booked by these deadlines, they will be released to the general public.

May is the official start of “wine season” in Kelowna and accommodations fill quickly.

FLCC National
BOOK YOUR HOTEL
TWO CHOICES

ACCENT INN

\$259/night
\$20 pet fee/night*
***covers multiple dogs in one room**

- 2 Queen Beds with kitchenette
- 2 Queen Beds (only 2 available without kitchenette for \$239/night)

BOOKING INFORMATION
Phone 1-800-663-0298 or email groups@accentinns.com to book at Accent Inn Kelowna.
Direct Online Booking:
<https://res.windsurfercrs.com/ibe/details.aspx?propertyid=17133&nights=4&checkin=5/16/2024&group=6369228&lang=en-us>
Provide name, check in dates, phone number and email
May 16-21, 2024 (minimal 3 night stay)
Group Name: 2024 National Specialty Dog Show
Group Number: Block ID: 6369228
Booking Deadline: March 31

DAYS INN

\$199/night
\$10 extra for each additional adult
\$15/pet/night

- 2 Queen Beds
- continental breakfast

BOOKING INFORMATION
Call 250-868-3297 to book. Provide name, email, phone and credit card Details.
Debit, Cash or Debit Visa is not allowed for payment or check in. Guest must let the person know about group booking. Guest should have valid photo ID at check in
\$200 Security deposit at check in
May 16-20, 2024
Block Code: 051624GLO
Block ID: 280751
Block Name: Finnish Lapphund Club of Canada
Booking Deadline: March 15

BOOK EARLY
Kelowna hotels fill quickly on the May Long Weekend

Additional Pet Friendly Hotels

Ramada Kelowna Hotel & Conference Centre 2170 Harvey Ave, Kelowna BC PH (250) 860-9711

Super 8 Kelowna BC Hotel 2592 97 Hwy. N Kelowna BC PH (250) 762-8222

Fairfield Inn & Suites Kelowna 1655 Powick Road, Kelowna BC PH (250) 763-2800



ON SITE ACCOMMODATIONS

All outdoor Benching Areas and RV Parking will be organized by the Kelowna Kennel Club. Reservations can be made through K9 Coordinator at www.k9coordinator.com

DAY TENTING and BENCHING AREA*

The FLCC will be securing approximately 8 spaces in the day tenting area. Exhibitors have the following options:

1. Sign up for the common benching area by filling out the Day Tenting Form by Monday, March 25 (this is to allow the FLCC to know how many spaces we may need to secure). Each day tent space is 10X10. The cost of day tenting is \$10/day/space and will be divided upon those utilizing the space. Payment for those sharing the space will be made at the show [Day Tenting Form \(FLCC Common Benching area\)](#).
2. Sign up for your own day tenting space through K9Coordinator (www.k9coordinator.com) when available. Cost for day tenting space is \$10/night per 10X10 space.
3. Utilize the free day tenting space. This requires you to set up and take down all equipment each day.
4. If you are booking overnight RV parking, you will need to individually reserve through K9Coordinator (www.k9coordinator.com) The FLCC has secured a common space for day tents - space is limited so book early.

RV PARKING*

Exhibitors must park in the designated spot assigned to them by the parking attendant - if exhibitors want to park together, they must arrive together, in units of similar size. Check in time will start Thursday, May 16 @ 3:00pm. Please don't arrive earlier. Camping fees to be paid in advance through K9coordinator or at the gate. Cash only at the gate.

Washrooms are available between the hours of 6:00AM and 10:00PM. Portable toilets will also be available with 24-hour access in designated spots within the camping area.

Shower facilities/dressing rooms will be available during regular operating hours at the Apple Bowl (6 am to 11 pm) If showers at Apple Bowl are closed for another event, showers are available at Parkinson Rec Center for a fee. Details at main desk

*Additional on site regulations can be found on the Kelowna Kennel Club premium list



SCHEDULE OF EVENTS*

The FLCC is excited to offer a variety of events you can participate in. Please note that some of these events require pre-registration and have limited space. Space will be filled on a first come, first served basis.

TENTATIVE SCHEDULE

Thursday, May 16 5:30 - 7:30

- Informal meet and greet. Join us at the benching area for some light snacks and drinks.

Friday, May 17

- FLCC National Specialty (time TBD)
- Kelowna Kennel Club All Breed Show and Trials
- Social Gathering at "The View Winery" 6:00pm (pre-booked only by using online form found in this packet)

Saturday, May 18

- Kelowna Kennel Club All Breed shows, Trials and Scent Detection
- Kelowna Kennel Club CGN test (after Best in Show)
- FLCC Dinner and Awards at "The Office Brewery" 6:00pm (pre-booked only by using online form found in this packet)

Sunday, May 19

- FLCC Regional Specialty (time TBD)
- Kelowna Kennel Club All Breed shows and Scent Detection Trial
- Kelowna Kennel Club Herding Breeds limited show
- Lappy stroll along Lake Okanagan

Monday, May 20

- Kelowna Kennel Club All Breed shows



Specialty Social

Friday, May 17 @ 6:00 pm

Join us for our first social event of the National Weekend. We have booked "The View" Winery to enjoy a cider/wine tasting (flight of 5) and a personal charcuterie board.

You can also sign up to bring your dog for informal evaluations by well-established breeders.

Our National Judge Dawne Deeley will also be sharing her thoughts on the National.

LIMITED SPACE

Our Reservation is for 20 people (age 19+)
Booking your spot (with or without a dog)
will take place closer to the event.
Cost: \$20 per person



The View Winery and Vineyard

2287 Ward Rd., Kelowna, BC V1W 4R5

To reserve your space, complete the online form below and e-transfer \$20 per person to Donna Griffith at donna-griffith@live.com.

Please indicate payment is for "FLCC Friday social"

Reservations will be based on a "first come, first paid" system due to limited space. If the maximum of 20 people is reached, we will begin a wait list. Individuals will be contacted directly to verify reservations.

DEADLINE TO RESERVE - MAY 1st, 2024

[SPECIALTY SOCIAL RESERVATION FORM](#)



FLCC
SPECIALTY
Dinner and Awards

SATURDAY,
MAY 18
@ 6:00

Join us for our National
Specialty Dinner and
Awards

Ordering will be off the
menu.

The Office Brewery

 www.officebrewery.ca

The Office Brewery

890 Clement Ave., Kelowna, BC V1Y 0H8

Menu: <https://www.officebrewery.co/menus>

Ordering will be off the menu

To reserve your space, complete this online form

DEADLINE TO RESERVE - MAY 1st, 2024

[FLCC NATIONAL DINNER RESERVATION FORM](#)



LAPPY STROLL

Sunday, May 19 at 6:00pm

The Kelowna waterfront area is a beautiful location to go for a short 2 km walk and enjoy the scenery of Okanagan Lake.

For those interested in a late snack or sit down meal, there are craft breweries, local restaurants and ice cream shops nearby.

Meet everyone at the 1200 Water Street Parking lot (see map) located off Sunset Drive. This lot is pay parking - \$1.25/hour.

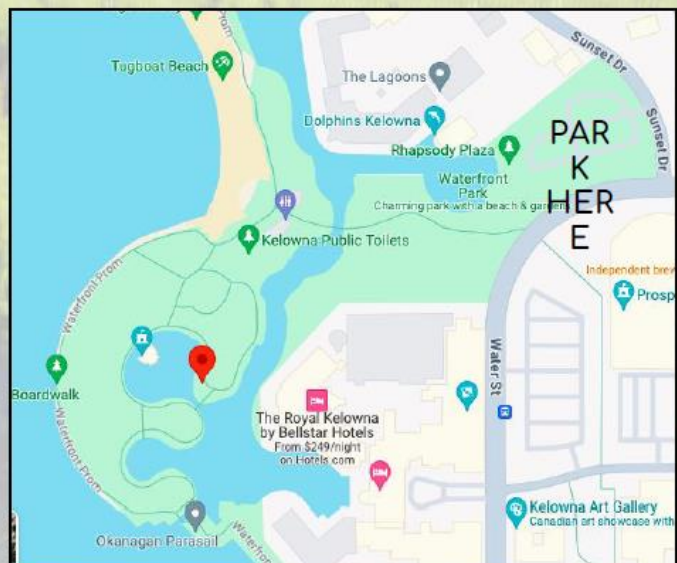

EXTRA SPECIAL SPECIALTY ACTIVITIES



LEGEND OF OGOPOGO

Deep within the emerald waters of Canada's Okanagan Lake resides a legendary creature known as OgoPogo. This elusive lake monster, often described as a serpent or a large sea creature, has been a prominent figure in local Indigenous folklore for centuries.

Before European settlers arrived in the Okanagan region of British Columbia, the Indigenous Syilx people inhabited the land. Within their rich oral traditions, they told stories of a mythical creature that lived in the depths of Okanagan Lake. Known as Naitaka, this creature was often depicted as a serpent or water spirit.

Over the years, numerous sightings of OgoPogo have been reported, both by locals and tourists.

Digital Art by Daniel Eskridge

FIND OGOPOGO

Each day, OgoPogo will be hidden in the common benching area. If you find it, bring it to the raffle table to claim a prize.

Good luck - OgoPogo is a mysterious creature who is extremely talented at hiding.

COLOURING CONTEST

Grab your colours from your Welcome Bag and enter the contest. Colouring sheets will be available at the Raffle Table and need to be handed in by Saturday night after the FLCC Dinner and Awards Banquet.

Winners will be randomly selected and will be presented prior to the Regional Specialty on Sunday, May 19. Categories are 12 and under, and over 12 years of age.



PHOTO BOOTH

Stop by the photo booth set up at the benching area (weather permitting) and take a picture to commemorate the 2024 National.

Please do not take formal show photos with ribbons here. The photo booth should be reserved for informal fun photos.



SPECIALTY RAFFLE

Win regionally themed baskets and other items at our Specialty Raffle.

Tickets will be available Friday - Sunday, with draws approximately at noon Sunday. Items not picked up by Sunday's Best in Show will result in a redraw.

If you are available to help at the raffle table for the following shifts, please contact Kerri at bclappies@gmail.com

Friday: 9:30 - 12:30
12:30 - 3:30

Saturday: 9:30 - 12:30
12:30 - 3:30

Draws will take place
Saturday afternoon

If you have items you could donate for a Regional Raffle Basket, please contact your FLCC regional director who will be organizing and forwarding donations to the National. Please send donations no later than April 15

British Columbia:

Kerri Perras bclappies@gmail.com

Alberta:

Taylor McWade taylormcswade@gmail.com

Saskatchewan:

Debbie Dooley debdooley75@gmail.com

Manitoba:

Jenelle Pattern jenelle.pattern@gmail.com

Ontario West:

Mandy Lumsden mandylondon@hotmail.com

Ontario East:

Manon Brisebois breakwoods@aol.com

Quebec:

Stephanie de Champlain myrhador@gmail.com

Atlantic:

Isaac Cook Isaac.cook511@gmail.com

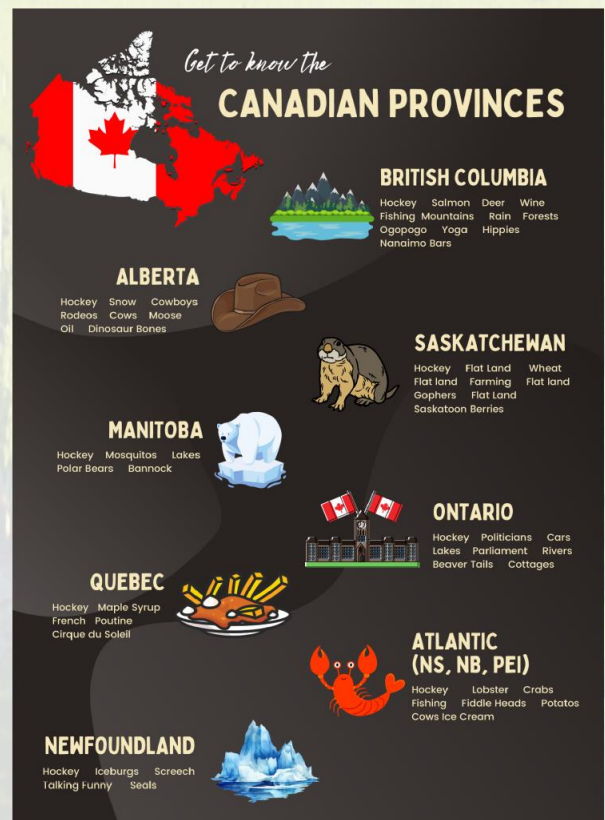



dogs

SPECIALTY CATALOGUE and YEARBOOK

The Specialty Catalogue is much more than a regular show catalogue. As well as listing all

entered in the National and Regional Specialties,

the

Catalogue also serves as an annual yearbook where the FLCC highlights Lappy accomplishments over the previous year, advertisements from members, information on future Nationals, and much more.

SUBMITTING ADVERTISEMENTS

Create your own ad or have Katherina design one for you.

Ads are full page in colour.

Cost: \$25 (additional \$25 if Katherina designs)

**DEADLINE TO SUBMIT AN AD
IS APRIL 15, 2024**

ORDERING CATALOGUES

Catalogues are \$15 and must be pre-ordered.

If entering the show, catalogues can be ordered through DogShow.ca under "merchandise" (when available)

For those not attending, you can email Gloria Beaudin at beauding@mymts.net to order.

If ordering through Gloria, CC Donna Griffith on the email and e-transfer to donna-griffith@live.com. Please indicate payment is for "Specialty Catalogue."

SPECIALTY CATALOGUE ADS

**Support the National Specialty by placing
an ad in the annual catalogue/yearbook**

CHOICE ONE

CREATE YOUR OWN AD

The trim size of the catalogue pages is 8.5 by 5.5. Allow for a minimum of .25 inch margins all the way around the size, and keep all important information within those margins. A page size is 5.75 by 8.75 allows for a full bleed (no border around the ad) after trimming. It is suggested that you use a professional designer for your ad(s). All ads will be run AS IS.

Submit your pre-designed ad to Katherina at kathd@shaw.ca

CHOICE TWO

HAVE KATHERINA DESIGN YOUR AD

Contact Katherina at kathd@shaw.ca to discuss your ad.

This is a personal service with an additional \$25 paid directly to Katherina for ad design

Full page colour ad
\$25

E-transfer payment to donna-griffith@live.com
(indicate payment is for catalogue ad)

Deadline: April 15





**DEADLINE TO ORDER A CATALOGUE IS
MAY 1, 2024**

FLCC TITLE RECOGNITIONS

Did your Lappy achieve any conformation or performance titles during the past year?

Include them in the National Specialty catalogue

Eligible titles would include ones earned between
August 1, 2023 and April 15, 2024

Complete the online form below (one form per dog)

[FLCC TITLES FORM](#)

DEADLINE TO SUBMIT TITLES IS APRIL 15, 2024

FLCC AWARDS

The FLCC is excited to recognize Finnish Lapphunds who have reached achievements in Conformation and Performance, and to appreciate breeders and owners who have contributed to their dogs' successes.

The FLCC will be presenting its second annual ROMC and Versatility Awards on Saturday, May 18 during the National Dinner.

Recognitions will also be included in our National Specialty Catalogue.

To apply for awards, download the relevant application forms from the FLCC website

[FLCC AWARDS APPLICATION](#)

Email application forms to:
finnishlapphundclubofcanada@gmail.com

DEADLINE TO APPLY FOR AWARDS IS APRIL 15, 2024

GENERAL RULES GOVERNING THESE SHOWS

It is the responsibility of the Exhibitor to be familiar with the rules pertaining to the event in which they are competing. Copies of the Conformation Rule book are available online at www.ckc.ca

1. The Club reserves the right to remove any person from the show. The Show Superintendent shall have full control of the above shows and trials, which will be governed by CKC rules.
2. Any dog excused by the Show Superintendent or the Show Veterinarian for any reason shall not, after being excused, compete in any class for any award for the balance of the show.
3. The show committee will use due care and diligence for the welfare of dogs and exhibitors, but will not be responsible for, or assume any liability in the event of accident, or other misfortune, to either dogs, exhibitors or patrons.
4. A Judge or any person participating in any capacity at a Dog Show held under CKC Rules shall not be subjected to any indignity of any kind during the progress of the show and it shall be the duty and obligation of the Club holding the show to see that this rule is effectively carried out. The Show Superintendent shall promptly report to the CKC any infringement of the rules, and the Discipline Committee shall have the power to take such action as it deems fit on receipt of a report indicating that this rule has been violated.
5. Exhibitors are solely responsible for the conduct or actions of their animals while they are on the show grounds.
6. **DOGS MUST BE READY FOR JUDGING.** The Club will not be responsible for and is not obligated to provide any service for notifying owners or agents of breed or class judging. No ring shall be held up waiting for exhibitors or handlers. Exhibitors & Handlers with more than one dog shall have substitute handlers available so the judging will not be delayed. All start times are PACIFIC TIME.
7. The owner of a dog entered in these shows is entirely responsible for any error in entering his/her dog, regardless of how or by whom the entry was made.
8. A dog once disqualified for any reason at a championship show held under these rules cannot again be shown at a show held under these rules until the dog has been examined by an official committee appointed by the CKC and the committee finds the dog is free from the condition which prompted the disqualification. Application for reinstatement must be accompanied by a fee of \$115 plus GST (for Canadian residents) (\$230 non-resident), which shall be forfeited to the CKC if the examining committee is satisfied that the dog should remain disqualified. All awards earned at a dog show in violation of this rule shall be canceled by the CKC and the owner of the dog is subject to disciplinary action.
9. Exhibitors and handlers will be responsible for their dogs and for their equipment left at the Show Grounds.
10. For the benefit of the health of animals and the pleasure of the exhibitors and spectators we insist upon keeping our grounds and buildings as clean as possible. Exhibitors are responsible for cleaning up after their dogs. Please exercise your dog **BEFORE** taking it to the Judging ring. Dogs are to be exercised in the designated areas only, not in the vicinity of the ring areas.

11. No entry fee will be refunded if the Show cannot open or be completed by reason of riots, civil disturbances, fire, and Act of God, public emergency, act of public enemy, strikes or any other cause beyond the control of the Club.

12. Entry fees will not be refunded in the event that a dog is absent, disqualified, excused by the Veterinarian or Judge, or barred from competition by action of the Show Committee.

ADDITIONAL CLUB RULES:

Exhibitors will be responsible for cleaning up after their dogs. Violators will be asked to leave the show grounds.

Crates will be allowed at ringside during the judging of your specific breed only and must be removed immediately after. No Exceptions.

Dogs are not allowed in washrooms and must be on leash at all times on the show grounds or within the show building with the exception of the obedience rings.

The welfare of an exhibitor's child is assumed to be the responsibility of the exhibitor. It is distinctly understood that you will exercise control and restraint over the children in your care on the days of these shows.

The Club is not responsible for lost or stolen property from exhibitors or vendors/concessions.

The Club will use due care and diligence for the welfare of dogs and exhibitors but will not be responsible for, or assume any liability in the event of accident or misfortune to either dogs, exhibitors, spectators or vendors.

Dogs must be exercised in the designated areas

All RV units must have buckets underneath for their sink drains. Anyone found discharging water on the grounds will be removed by order of the Health Department and may be subject to a fine.

Any videographer or photographer, other than the official videographer/photographer, that is going to take picture for which they will be remunerated will require written permission from the Kelowna Kennel Club Show Committee and/or the official show videographer/photographer.

CANADIAN KENNEL CLUB SCHEDULE OF CHAMPIONSHIP POINTS

SECTION 2. The schedule to be employed in the determination of the number of points to be allocated to a dog awarded WINNERS shall be as follows: (*Includes the dog awarded Winners.)

Dogs Competing*	1	2	3 to 5	6 to 9	10 to 12	13 or more
Points Allocated*	0	1	2	3	4	5

To determine the number of championship points earned by a dog awarded Winners, total all the dogs in competition which the dog defeated, directly or indirectly, for the highest of the following official breed awards: Winners, Best of Winners, Best of Breed or Best of Opposite Sex and then consult the schedule set forth above. A dog that is disqualified, dismissed, excused or ordered from the ring by the judge shall not be included in the calculation for championship points. Further section 15.1.12 {C} has been added and states the dog must: "have earned at least one 2 point win either at the breed level or group level."

The system provides for additional points if a dog awarded winners also places in the Group as listed here under.

Breeds Competing:	PLACED FIRST	PLACED SECOND	PLACED THIRD	PLACED FOURTH
At Group Level				
13 or more Breeds	5	4	3	2
10 to 12 Breeds	4	3	2	1
6 to 9 Breeds	3	2	1	1
5 Breeds	2	1	1	1
4 Breeds	2	1	1	0
3 Breeds	2	1	0	0
2 Breeds	1	0	0	0
1 Breed	0	0	0	0

A class Dog awarded Best In Show at an all-breed championship show will be credited with five points inclusive of any points earned at the breed or group level. In no case may a dog earn more than five (5) points at a single show. To earn a Canadian Championship, a dog must earn at least ten championship points under at least three different judges; and be individually registered with the Canadian Kennel Club, or have a CKC Event Registration Number (ERN) and have earned at least one 2-point win either at the breed or group level.

In order to obtain a Grand Champion title, a dog must obtain a minimum of 20 points which must include a minimum of two wins of at least 2 points and at least two (2) points after 12 months of age. In counting the number of eligible dogs in competition, a dog that is disqualified, dismissed, excused or ordered from the ring by the judge shall not be included in the calculation for Grand Champion points. (d) Only the highest points earned at a single show are carried forward.

15.2.4 Grand Champion Bronze (GChB) The title of Grand Champion Bronze may only be earned after the completion of the CKC conformation title Grand Champion is attained.

(a) Points for this title are only accumulated after the completion of the Grand Championship, and do not include the points earned in attaining the Grand Championship.

(b) To be awarded a Grand Champion Bronze title, a dog must attain a minimum of 50 points, which must include a minimum of two wins of at least two (2) points each. Points must be gained at breed, group or Best In Show/Specialty level. Only the highest points earned at a single show are carried forward.

(c) Points accumulated prior to July 1, 2021 may be used to attain the GChB title, however, a minimum of five (5) points must be earned after July 1, 2021.

15.2.5 Grand Champion Silver (GChS) The title of Grand Champion Silver may only be earned after the completion of the CKC conformation title Grand Champion Bronze is attained.

(a) Points for this title are only accumulated after the completion of the Grand Champion Bronze is attained, and do not include the points earned in attaining the Grand Championship Bronze.

(b) To be awarded a Grand Champion Silver title, a dog must attain a minimum of 100 points, which must include a minimum of two wins of at least two (2) points each. Points must be gained at breed, group or Best In Show/ Specialty level. Only the highest points earned at a single show are carried forward.

15.2.6 Grand Champion Gold: (GChG) The title of Grand Champion Gold may only be earned after the completion of the CKC conformation title Grand Champion Silver is attained.

(a) Points for this title are only accumulated after the completion of the Grand Champion Silver is attained, and do not include the points earned in attaining the Grand Championship Silver.

(b) To be awarded a Grand Champion Gold title, a dog must attain a minimum of 200 points, which must include a minimum of two wins of at least two (2) points each. Points must be gained at breed, group or Best in Show/ Specialty level. Only the highest points earned at a single show are carried forward.

15.3 Grand Champion Excellent (GChEx) (48-06-12)

15.3.1 The title of Grand Champion Excellent may be granted only after the completion of the CKC Grand Championship Silver Title. Exhibitors will be required to submit to Shows & Trials the Grand Champion Excellent Record Sheet documenting the additional requirements. The Grand Champion Excellent Record Sheet Form is located on the CKC website.

15.3.2 To earn the title a dog must have earned the following during their career as a Special:

(a) one (1) Best in Show or a Best of Breed at a breed national specialty (where a minimum of 10 dogs have competed)

(b) three (3) Group 1st, or three (3) breed specialty best of breed wins.

(c) a CKC performance title from any CKC Event. Titles excluded are: CGN, Herding Novice Tested Certificate, all Instinct titles from all events, as well as all Sprinter titles and all Chase Ability Program titles.

15.3.3 Best in Show, Best of Breed at a National Specialty, 3 Group wins, or 3 Specialty Best of Breed wins, must be attained after the completion of a regular championship. The performance title may be attained at any time in the dog's career.

1. Exhibitors are required to complete the Grand Champion Excellent Record Sheet form located on the CKC website and forward to CKC upon completion of requirements above.

2. Grandfathering of the previous version of the Grand Champion Excellent title will be honoured up until July 1, 2022.

AGREEMENT

I (we) acknowledge that I (we), all exhibitors, handlers and patrons, know and abide by the "CKC Dog Show Rules", and that I am (we are) familiar with their content. I (we) agree that the Club holding this show has the right to refuse this entry for cause, which the Club shall deem to be sufficient. In consideration of the acceptance of this entry and of the holding of the Show and of the opportunity to have the dog judged and to win prize money, ribbons or trophies, I (we) agree to hold Kelowna Kennel Club, the Finnish Lapphund Club of Canada, their members, directors, governors, officers, agents, superintendents or show secretary and the owner or lessor of the premises and any employees of the aforementioned parties, harmless from any claim for loss or injury which may be alleged to have been caused directly or indirectly to any person or thing by the act of a dog while in or upon the show premises or grounds or near any entrance thereto, and I (we) personally assume all responsibility and liability for any such claim, and I (we) further agree to hold the aforementioned parties harmless from any claim for loss of a dog by disappearance, theft, death or otherwise, and from any claim for damage or injury to the dog, whether such loss, disappearance, theft, damage or injury be caused or alleged to be caused by the negligence of the Club or any of the parties aforementioned, or by the negligence of any other person, or any other cause or causes.

I (we) hereby assume the sole responsibility for and agree to indemnify and save the aforementioned parties harmless from any and all loss and expense (including legal fees) by reason of the liability imposed by law upon any of the aforementioned parties because of bodily injuries, including death at any time resulting therefrom, sustained by any person or persons, including myself (ourselves), or on account of damage to property, arising out of or in consequence of my (our) participation in this show, howsoever such injuries, death or damage to property may be caused and whether or not the same may have been caused and whether or not the same may have alleged to have been caused by negligence of the aforementioned parties or any of their employees or agents, or any other person.



Official Entry Form
Office Use Only
BREED CONFORMATION



FINNISH LAPPHUND CLUB OF CANADA



ENTIRES CLOSE: WEDNESDAY, MAY 1st, 2024 @ 9:00 PM Pacific Time

National: Friday, May 17th, 2024 Regional: Sunday, May 19th, 2024

Cheques made payable to: Finnish Lapphund Club of Canada
Mailed to: Classic Show Services P.O. Box 100 Fort Langley, BC V1M 2R4
Online and Fax entry forms at www.dogshow.ca

Entry Fee \$ _____ TCN Fee \$ _____ Catalogue \$ _____ = Total Enclosed \$ _____

<input type="checkbox"/> Junior Puppy	<input type="checkbox"/> Bred by Exhibitor	<input type="checkbox"/> Specials	<input type="checkbox"/> OH	Juvenile Sweepstakes:			
<input type="checkbox"/> Senior Puppy	<input type="checkbox"/> Open	<input type="checkbox"/> Baby Puppy		<input type="checkbox"/> 4-6 mos	<input type="checkbox"/> 6-9 mos	<input type="checkbox"/> 9-12 mos	<input type="checkbox"/> 12-18 mos
<input type="checkbox"/> 12- 18 Months	<input type="checkbox"/> Veteran (7 to under 10)	<input type="checkbox"/> Stud Dog	<input type="checkbox"/> Brood Bitch	Veteran Sweepstakes:			
<input type="checkbox"/> Canadian Bred	<input type="checkbox"/> Veteran (10+)	<input type="checkbox"/> Exhibition Only		<input type="checkbox"/> 7 yr and under 10 yrs	<input type="checkbox"/> 10 yrs +		

DOG INFORMATION *please print clearly*****

Breed _____ Variety _____ Male Female

Reg'd Name of Dog _____

Registration # _____ CKC Reg # CKC Misc # CKC ERN # TCN #

Date of Birth: _____ Puppy: Yes No Place of Birth: Canada Elsewhere

Breeders: _____

Sire: _____

Dam: _____

OWNER/AGENT INFORMATION

Registered Owners: _____

Owner's Address: _____

Agent: _____

Credit Card # _____	Exp Date: _____	Name on Card: _____
a service charge of 10% will be applied VISA -MASTERCARD- AMEX		

I certify that I am the registered owner(s) of the dog or that I am the authorized agent of the owner(s) whose name(s) I have entered above and accept full responsibility for all statements made in this entry. In the consideration of the acceptance of this entry. I agree to be bound by the rules and regulations of the Canadian Kennel Club and by any additional rules and regulations appearing in the premium list.

Signature of Owner/Agent _____ Ph # () _____

Email Address (required) _____