

# *Kelowna Kennel Club*

## *Fifth Annual May Long Weekend*

### *May 20, 21, 22, 23 - 2022*

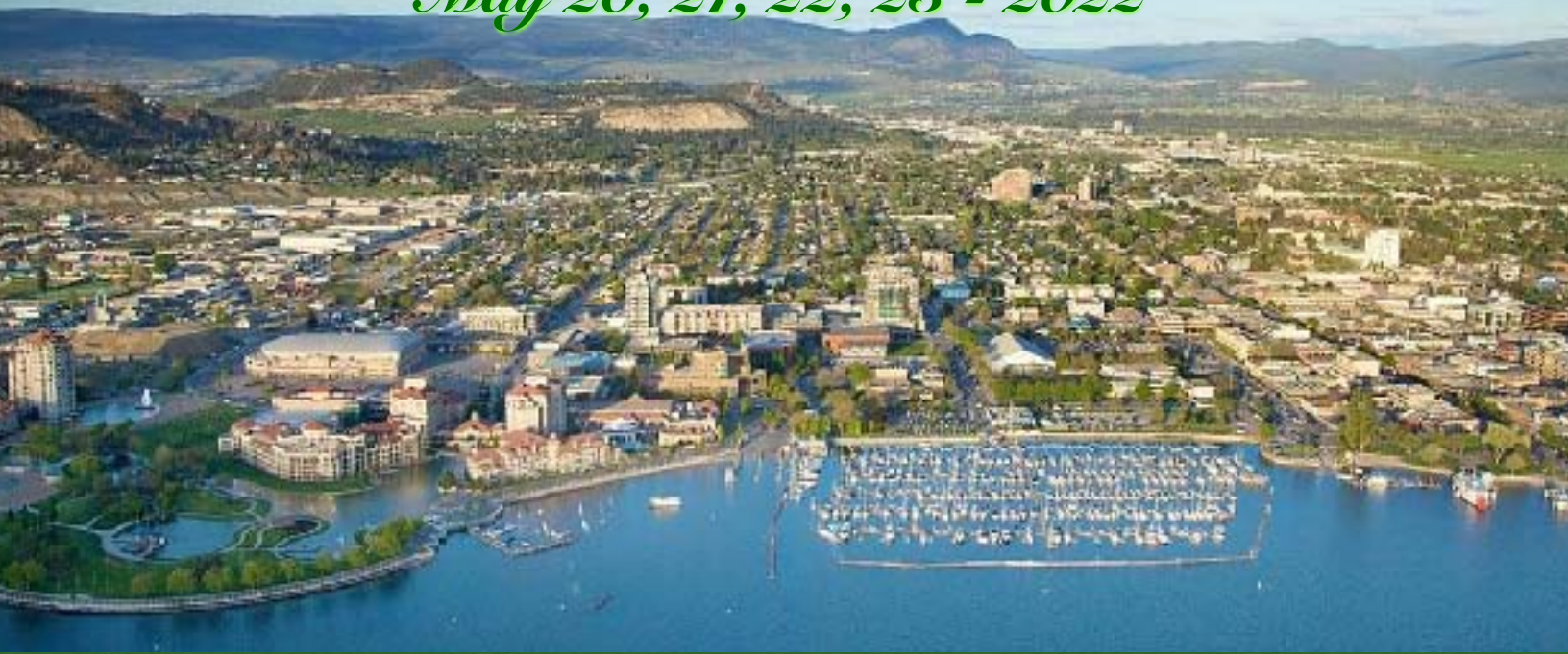

4 All Breed Championship Shows      4 All Breed Obedience Trials      4 All Breed Rally Trials  
 Canine Good Neighbour Testing      2 Junior Handling      Juvenile and Veteran Sweepstakes



#### Conformation Judges

<b>MS DELVINA BEALAC</b>	Agassiz BC
<b>MS EDNA ST HILAIRE</b>	New Westminster BC
<b>MRS MARGARET JONES</b>	Ladysmith BC
<b>MR PETER LAVENTHALL-WOLFISH</b>	Toronto ON
<b>MS PENNY LEWIS</b>	Lemberg SK
<b>MRS SUSAN J. QUESNEL</b>	Falkland BC
<b>MRS LYNDA SARANCHUK</b>	West Bank BC
<b>MRS YVONNE SAVARD</b>	Pitt Meadows BC

#### Obedience and Rally Judges

<b>MRS SHIRLEY HUBENIG</b>	Calgary AB
<b>MS GWEN ROSWELL</b>	Kelowna BC

#### Sweepstakes Judge

<b>MS WANDA TAIT</b>	Summerland BC
----------------------	---------------

#### Junior Handling Judges

<b>MR PETER LAVENTHALL-WOLFISH</b>	Toronto ON
------------------------------------	------------

#### Canine Good Neighbour Assessor

<b>MRS MARLA WILLIAMSON</b>	West Kelowna BC
-----------------------------	-----------------



**SITARA ANIMAL HOSPITAL**

**Parkinson Recreation Park (Outdoors)**  
**1800 Parkinson Way Kelowna, BC V1Y 4P9**

Held under the rules and regulations of the Canadian Kennel Club  
 Unbenched and Unexamined

# Notes.....

- A reminder that posted times indicate that judging of the class will not begin before the posted time. Judging of Best of Breed dogs in Group will not overlap, however they may for Puppy, Baby Puppy, BBE and OH in Group.
- What do the numbers after a breed mean? eg 1-2-3-4. indicates 1 Class Dog-2 Class Bitches-3 Special Dogs-4 Special Bitches  
eg BP 4-5. indicates 4 Baby puppy Dogs-5 Baby puppy Bitches.  
eg EX 1-0. Indicates 1 Exhibition Only Male and 0 Exhibition Only Bitches.
- Armbands to be picked up at Ringside each day. There are elastic bands and a reference catalogue if you forget your number at ringside.
- Pre Ordered catalogues are available for pick-up at the Show Secretary's window plus a limited number for sale.
- E-Catalogue is available to download to your device 1 hour before the commencement of the show for the [www.bcdogshowservicesltd.ca](http://www.bcdogshowservicesltd.ca) main page. It is upgraded throughout the weekend with results.
- OFFICIAL VETERINARIAN      Fairfield Animal Hospital #1-1987 Kirschner Rd Kelowna, B.C. V1Y 4N7 T: 250-860-6550
  - [fairfieldanimalhosp@gmail.com](mailto:fairfieldanimalhosp@gmail.com)
- JUNIOR HANDLING AND JUNIOR OBEDIENCE  
All dogs handled by Juniors must be entered in one of the regular classes, or for Exhibition Only, on the day, but need not be owned by the Junior or his/her family. Registration will be with the show secretary at the show. Only complete entries accepted one hour prior to the start of the event. Class description is on page 12 of the premium list and entry form.
- Move up forms must be returned to the show secretary 1 hour before the start of the breeds judging.



**FOR SAME DAY SHOW RESULTS OF  
MAJOR PLACINGS OF ALL SHOWS GO  
TO [www.canuckdogs.com](http://www.canuckdogs.com)**



**SITARA ANIMAL HOSPITAL**

## Pop Up Tent Day Grooming, On-site RV Parking

For information on RV Parking, Grooming/Benching Space. See page 27 of Premium List  
please go to [www.K9coordinator.com](http://www.K9coordinator.com)



**Scheduling is based on**  
**9 Pre-Novice, per hour.**  
**8 Novice, per hour.**  
**7 Open, per hour.**  
**6 Utility dogs per hour.**  
**15 Rally dogs per hour.**  
**25 Conformation dogs per hour.**

### OBEDIENCE AND RALLY TRIALS:

Judges breaks are at judges discretion

OBEDIENCE AND RALLY Day of Trial entries may affect the schedule to a degree.  
Judges have the discretion to add entries or classes in the order of their choosing.

OBEDIENCE AND RALLY Day of trial competitive entries, on a paper entry form,  
may be accepted no later than 1 hour before the start of the trial.  
Acceptance of the entry is at the discretion of the show secretary  
and obedience chairperson and subject to the influences of scheduling and amount of judges time available.  
There is a \$6./class additional fee. Some trials may reach their limit without warning.  
Day of Trial entries will also be accepted on Friday May 20 2022 at the site. You may also advise the show  
secretary via email if you plan to enter and live some distance away.

**Ring 1  
Mrs Edna St Hilaire (165)  
Hound Breeds [10]**

**8:00 am**

2 Afghan Hound	0-0-1-1
3 Rhodesian Ridgeback	1-2-0-0
3 Rhodesian Ridgeback	1-2-0-0
1 Basenji	0-0-1-0
1 Petit Basset Griffon Vendeen	0-0-1-0
2 Whippet	0-2-0-0

**HOUND GROUP**  
Best in Group, Puppy.  
Mrs Edna St Hilaire

**Sporting Breeds [60]**

2 Spaniel American Cocker	1-0-0-1
1 Spaniel English Cocker	0-0-1-0
2 Pointer	0-1-0-1
2 Retriever Chesapeake Bay	0-0-2-0
3 Retriever Flat-Coated	0-2-1-0
16 Retriever Golden	6-4-4-2
10 Retriever Labrador	5-2-2-0
	Ex 1-0
8 Retriever N. S. Duck Tolling	2-5-0-1
3 Setter English	1-2-0-0
3 Setter Irish	0-2-0-1
4 Spaniel English Springer	2-2-0-0
1 Spaniel Irish Water	0-0-0-1
1 Vizsla Smooth Haired	0-1-0-0
4 Weimaraner	0-3-1-0

**SPORTING GROUP**  
Best in Group, Puppy, Veteran,  
Mrs Edna St Hilaire



**Ring 1  
Judge: Mrs Edna St Hilaire  
Non Sporting Breeds [30]**

**11:30 am**

5 Bulldog	1-3-0-1
2 Chow Chow	0-1-1-0
4 French Bulldog	1-0-2-1
2 Dalmatian	0-0-1-1
2 Poodle Standard	0-1-1-0
1 Xoloitcuintli: Standard	0-1-0-0

**1:00 pm**

2 Poodle Miniature	0-2-0-0
12 Shih Tzu	6-1-1-2
	BP 1-1

**NON SPORTING GROUP**  
Best in Group, Puppy, Baby.  
Mrs Edna St Hilaire

**Herding Breeds [65]**

5 Australian Shepherd	1-3-0-1
5 Bearded Collie	1-2-0-2
1 Beauceron	0-0-1-0
5 Belgian Shepherd Dog	0-2-0-1
	BP 1-1
1 Berger Picard	0-0-1-0
2 Bouvier Des Flandres	0-2-0-0
11 Collie Rough	4-5-1-1
5 Collie Smooth	1-3-0-1
4 German Shepherd Dog	0-2-0-2
1 Iceland Sheepdog	1-0-0-0
3 Spanish Water Dog	1-2-0-0
1 Min American Shepherd	1-0-0-0
18 Shetland Sheepdog	6-8-1-1
	BP 1-1
2 Welsh Corgi Cardigan	0-1-1-0
1 Welsh Corgi Pembroke	0-1-0-0

**HERDING GROUP**  
Best in Group, Puppy, Baby.  
Mrs Edna St Hilaire



Judge: Mrs Susan Quesnel  
Best Baby in Show  
Best Veteran in Show  
Reserve Best in Show  
Best in Show  
Best Puppy in Show

**Ring 3  
Judge: Mrs Susan Quesnel (101)  
Working Breeds [41]**

**10:00 am**

1 Akita	1-0-0-0
5 Bernese Mountain Dog	0-1-0-4
3 Boxer	0-3-0-0
2 Bullmastiff	0-0-1-0
	BP 0-1
4 Doberman Pinscher	1-1-1-1
1 Great Dane	0-1-0-0
4 Greater Swiss Mountain	0-4-0-0
4 Leonberger	0-3-0-0
	Ex 0-1
1 Mastiff	1-0-0-0
3 Newfoundland	1-2-0-0
2 Portuguese Water Dog	0-2-0-0
3 Rottweiler	0-2-1-0
1 Schnauzer Giant	0-0-0-1
5 Schnauzer Standard	2-3-0-0
2 Siberian Husky	0-0-0-1
	BP 1-0

**WORKING GROUP**  
Best in Group, Puppy, Veteran, Baby.  
Mrs Susan Quesnel

**Terrier Breeds [31]**

**1:00 pm**

2 Am Staffordshire Terrier	0-0-1-1
4 Bull Terrier	1-0-1-2
2 Border Terrier	0-0-1-1
2 Cairn Terrier	0-1-0-1
2 Schnauzer Miniature	1-0-1-0
2 Scottish Terrier	0-0-1-1
1 Sealyham Terrier	0-1-0-0
5 West Highland White Tr	3-1-0-0
	BP 0-1
3 Bull Terrier Miniature	1-1-0-1
3 Irish Terrier	1-1-0-1
1 Kerry Blue Terrier	0-0-0-1
2 Soft Coated Wheaten Tr	0-2-0-0
2 Staffordshire Bull Tr	0-1-0-1

**TERRIER GROUP**  
Best in Group, Puppy, Veteran, Baby.  
Mrs Susan Quesnel

**Toy Breeds [29]**

6 Cavalier King Charles	1-5-0-0
7 Chihuahua: Long Coat	2-3-0-1
	BP 0-1
7 Havanese	0-5-2-0
2 Papillon	1-0-1-0
2 Pomeranian	0-1-0-0
	BP 0-1
3 Pug	0-1-1-0
	BP 1-0
2 Yorkshire Terrier	2-0-0-0

**TOY GROUP**  
Best in Group, Puppy, Baby.  
Mrs Susan Quesnel

**Saturday May 21 2022 (304)  
Kelowna Kennel Club Event 2220215798**

**Ring 1**

Judge: Mrs Susan Quesnel (104)

Sporting Breeds [71]

**9:00 am**

2 Pointer	0-1-0-1
2 Retriever Chesapeake Bay	0-0-2-0
3 Retriever Flat-Coated	0-2-1-0
16 Retriever Golden	6-4-4-2
11 Retriever Labrador	5-2-3-0
	Ex 1-0
14 Retriever N. S. Duck Tolling	3-6-2-2
	BP 0-1
3 Setter English	1-2-0-0
3 Setter Irish	0-2-0-1
4 Spaniel English Springer	2-2-0-0
1 Spaniel Irish Water	0-0-0-1
3 Vizsla Smooth Haired	0-3-0-0
5 Weimaraner	0-4-1-0
2 Spaniel American Cocker	1-0-0-1
2 Spaniel English Cocker	0-1-1-0

**SPORTING GROUP**

Best in Group, Puppy, Veteran, Baby  
Mrs Susan Quesnel

**Ring 2**

Judge: Mr Peter Wolfish (70)

Herding Breeds [70]

**9:00 am**

5 Australian Shepherd	1-4-0-0
5 Bearded Collie	1-2-0-2
1 Beauceron	0-0-1-0
6 Belgian Shepherd Dog	0-3-0-1
	BP 1-1
1 Berger Picard	0-0-1-0
3 Bouvier Des Flandres	0-2-0-0
12 Collie Rough <b>Booster</b>	4-6-1-1
5 Collie Smooth <b>Booster</b>	1-3-0-1
9 German Shepherd Dog	1-7-0-1
1 Iceland Sheepdog	1-0-0-0
19 Shetland Sheepdog	6-8-2-1
	BP 1-10
3 Welsh Corgi Cardigan	0-2-1-0
1 Welsh Corgi Pembroke	0-1-0-0

**HERDING GROUP**

Best in Group, Puppy, Baby.  
Mr Peter Laventhal-Wolfish

**Ring 3**

Mrs Edna St Hilaire (110)

Terrier Breeds [32]

**9:00 am**

3 Am Staffordshire Terrier	0-0-1-1
	Ex 1-0
4 Bull Terrier	1-0-1-2
2 Border Terrier	0-0-1-1
2 Cairn Terrier	0-1-0-1
2 Schnauzer Miniature	1-0-1-0
2 Scottish Terrier	0-0-1-1
1 Sealyham Terrier	0-1-0-0
5 West Highland White Tr	3-1-0-0
	BP 0-1
3 Bull Terrier Miniature	1-1-0-1
3 Irish Terrier	1-1-0-1
1 Kerry Blue Terrier	0-0-0-1
2 Soft Coated Wheaten Tr	0-2-0-0
2 Staffordshire Bull Tr	0-1-0-1

**TERRIER GROUP**

Best in Group, Puppy, Veteran, Baby  
Ms Edna St Hilaire

**Ring 1**

Judge: Mr Peter Laventhal-Wolfish

**12:15 Junior Handling #2220215801**

Peewee, Junior Novice,

Intermediate Novice, Senior Novice, Junior  
Open, Intermediate Open, Senior Open, Best  
Overall

**Ring 2**

Judge: Mrs Wanda Tait (43)

**12:15 pm SWEEPSTAKES**

**VETERAN (#2220215813) (3)**

1 7 to 10 Male

2 7 to 10 Female

**JUVENILE (#2220215812) (40)**

4 6-9 Males

2 9-12 Males

7 12-18 Males

11 6-9 Females

5 9-12 Females

11 12-18 Females

**Toy Breeds [33]**

8 Cavalier King Charles	1-6-1-0
7 Chihuahua: Long Coat	2-3-0-1
	<b>Supported Entry</b> BP 0-1
7 Havanese	0-5-2-0
4 Papillon <b>Supported Entry</b>	2-1-1-0
3 Pomeranian	0-2-0-0
	BP 0-1
2 Pug	0-1-1-0
2 Yorkshire Terrier	2-0-0-0

**TOY GROUP**

Best in Group, Puppy, Baby.  
Ms Edna St Hilaire

**Ring 1**

Judge: Mrs Susan Quesnel (104)

Non Sporting Breeds [33]

**2:00 pm**

8 Bulldog <b>Supported Entry</b>	2-5-0-1
2 Chow Chow	0-1-1-0
5 French Bulldog	1-0-3-1
2 Poodle Miniature	0-2-0-0
11 Shih Tzu	5-1-1-2
	BP 1-1
2 Dalmatian	0-0-1-1
2 Poodle Standard	0-1-1-0
1 Xoloitzcuintli: Standard	0-1-0-0

**NON SPORTING GROUP**

Best in Group, Puppy, Baby.  
Mrs Susan Quesnel

**Ring 2**

Judge: Ms Penny Lewis (20)

Hound Breeds [20]

**2:00 pm**

1 Basenji	0-0-1-0
2 Dachshund Stan Wire H	0-1-0-1
1 Petit Basset Griffon Vendeen	0-0-1-0
6 Whippet	1-4-0-1
2 Afghan Hound	0-0-1-1
7 Rhodesian Ridgeback	4-2-1-0
1 Finnish Spitz	1-0-0-0

**HOUND GROUP**

Best in Group, Puppy  
Ms Penny Lewis

**Working Breeds [45]**

**2:00 pm**

1 Akita	1-0-0-0
6 Bernese Mountain Dog	0-2-0-4
3 Boxer	0-3-0-0
2 Bullmastiff	0-0-1-0
	BP 0-1
4 Doberman Pinscher	1-1-1-1
1 Great Dane	0-1-0-0
4 Greater Swiss Mountain	4-0-0-0
4 Leonberger	0-3-0-0
	BP 0-1
1 Mastiff	1-0-0-0
3 Newfoundland	1-2-0-0
2 Portuguese Water Dog	0-2-0-0
4 Rottweiler	0-2-1-0
	BP 1-0
1 Schnauzer Giant	0-0-0-1
7 Schnauzer Standard	2-4-0-0
	Ex 0-1
2 Siberian Husky	0-0-0-1
	BP 1-0

**WORKING GROUP**

Best in Group, Puppy, Veteran, Baby  
Ms Edna St Hilaire



**SITARA ANIMAL HOSPITAL**

[WWW.BCDOGSHOWSERVICESLTD.CA](http://WWW.BCDOGSHOWSERVICESLTD.CA)

**No Fee Electronic Entries!!**

**Sunday May 22, 2022 (307)**  
**Kelowna Kennel Club Event 2220215799**

**Ring 1**  
**Judge: Mrs Margaret Jones (89)**  
**Toy Breeds (37)**

**10:00 am**

10 Cavalier King Charles	2-7-1-0
7 Chihuahua: Long Coat	2-3-0-1 BP 0-1
9 Havanese	0-7-2-0
4 Papillon	2-1-1-0
3 Pomeranian	0-2-0-1 BP 0-1
2 Pug	0-1-1-0
2 Yorkshire Terrier	2-0-0-0

**TOY GROUP**  
 Best in Group, Puppy, Baby.  
 Mrs Margaret Jones

**Terrier Breeds (31)**

**1:00 pm**

3 Am Staffordshire Terrier	0-0-1-1 Ex 1-0
4 Bull Terrier	1-0-1-2
3 Bull Terrier Miniature	1-1-0-1
3 Irish Terrier	1-1-0-1
1 Kerry Blue Terrier	0-0-1-0
2 Soft Coated Wheaten Tr	0-2-0-0
2 Staffordshire Bull Tr	0-1-0-1
2 Border Terrier	0-0-1-1
2 Cairn Terrier	0-1-0-1
2 Schnauzer Miniature	
<b>Supported entry</b>	1-0-1-0
2 Scottish Terrier	0-0-1-1
1 Sealyham Terrier	0-1-0-0
4 West Highland White Tr	2-1-0-0 BP 0-1

**TERRIER GROUP**  
 Best in Group, Puppy, Veteran, Baby.  
 Mrs Margaret Jones

**Hound Breeds (21)**

6 Whippet	1-4-0-1
1 Basenji	0-0-1-0
2 Dachshund Stan Wire H	0-1-0-1
1 Petit Basset Griffon Vendeen	0-0-1-0
2 Afghan Hound	0-0-1-1
1 Deerhound Scottish	0-0-0-1
1 Finnish Spitz	1-0-0-0
7 Rhodesian Ridgeback	4-2-1-0

**HOUND GROUP**  
 Best in Group, Puppy.  
 Mrs Margaret Jones

**Ring 2**  
**Judge:**

**12:00 noon Junior Handling 2220215802**  
**Peewee, Junior Novice,**  
**Intermediate Novice,**  
**Senior Novice, Junior Open, Intermediate**  
**Open, Senior Open, Best Overall**

**Ring 2**  
**Judge: Ms Del Beaulac (66)**  
**Herding Breeds (66)**

**1:00 pm**

4 Australian Shepherd	1-3-0-0
5 Bearded Collie	1-2-0-2
1 Beauceron	0-0-1-0
6 Belgian Shepherd Dog	0-3-0-1 BP 1-1
1 Berger Picard	0-0-1-0
2 Bouvier Des Flandres	0-2-0-0
11 Collie Rough Booster	4-5-1-1
4 Collie Smooth Booster	1-2-0-1
6 German Shepherd Dog	0-4-0-2
1 Iceland Sheepdog	1-0-0-0
3 Spanish Water Dog	1-2-0-0
18 Shetland Sheepdog	6-8-1-1 BP 1-1
3 Welsh Corgi Cardigan	0-2-1-0
1 Welsh Corgi Pembroke	0-1-0-0

**HERDING GROUP**  
 Best in Group, Puppy, Baby.  
 Ms Del Beaulac

**Ring 3**  
**Judge: Mrs Yvonne Savard (152)**

**Non Sporting Breeds (34)**

**8:30 am**

8 Bulldog	2-5-0-1
2 Chow Chow	0-1-1-0
2 Dalmatian	0-0-1-1
2 Poodle Standard	0-1-1-0
1 Xoloitzcuintli: Standard	0-1-0-0
5 French Bulldog	1-0-3-1
1 Lowchen	0-1-0-0
2 Poodle Miniature	0-2-0-0
11 Shih Tzu	5-1-1-2 BP 1-1

**NON SPORTING GROUP**  
 Best in Group, Puppy, Baby.  
 Mrs Yvonne Savard

**Working Breeds (45)**

1 Akita	1-0-0-0
6 Bernese Mountain Dog	0-2-0-4
3 Boxer	0-3-0-0
2 Bullmastiff	0-0-1-0 BP 0-1
4 Doberman Pinscher	1-1-1-1
1 Great Dane	0-1-0-0
5 Greater Swiss Mountain	4-1-0-0
4 Leonberger	0-3-0-0 Ex 0-1
1 Mastiff	1-0-0-0
3 Newfoundland	1-2-0-0
2 Portuguese Water Dog	0-2-0-0
5 Rottweiler	0-2-1-0 BP 2-0
1 Schnauzer Giant	0-0-0-1
5 Schnauzer Standard	1-4-0-0
2 Siberian Husky	0-0-0-1 BP 1-0

**WORKING GROUP**  
 Best in Group, Puppy, Veteran, Baby.  
 Mrs Yvonne Savard

**Sporting Breeds (73)**

**1:00 pm**

2 Spaniel American Cocker	1-0-0-1
2 Spaniel English Cocker	0-1-1-0
2 Pointer	0-1-0-1
2 Retriever Chesapeake Bay	0-0-2-0
3 Retriever Flat-Coated	0-2-1-0
17 Retriever Golden	6-4-5-2
12 Retriever Labrador	6-2-3-0 Ex 1-0
13 Retriever N. S. Duck Tolling	3-6-2-1 BP 0-1
3 Setter English	1-2-0-0
3 Setter Irish	0-2-0-1
4 Spaniel English Springer	2-2-0-0
1 Spaniel Irish Water	0-0-0-1
3 Vizsla Smooth Haired	0-3-0-0
6 Weimaraner	1-4-1-0

**SPORTING GROUP**  
 Best in Group, Puppy, Veteran, Baby.  
 Mrs Yvonne Savard



**Monday May 23, 2022 (269)  
Kelowna Kennel Club Event 2220215800**

**Ring 1**

**Judge: Mrs Margaret Jones (131)**

**Working Breeds [38]**

**8:00 am**

5 Bernese Mountain Dog	0-1-0-4
3 Boxer	0-3-0-0
2 Bullmastiff	0-0-1-0
	BP 0-1
4 Doberman Pinscher	1-1-1-1
3 Greater Swiss Mountain	3-0-0-0
1 Mastiff	1-0-0-0
4 Rottweiler	0-1-1-0
	BP 2-0
1 Schnauzer Giant	0-0-0-1
3 Schnauzer Standard	1-2-0-0
1 Akita	1-0-0-0
2 Portuguese Water Dog	0-2-0-0
2 Siberian Husky	0-0-0-1
	BP 1-0
3 Newfoundland	1-2-0-0
4 Leonberger	0-3-0-0
	Ex 0-1

**WORKING GROUP**

Best in Group, Puppy, Baby.  
Judge: Mrs Margaret Jones

**Non Sporting Breeds [30]**

5 Bulldog	1-3-0-1
2 Chow Chow	0-1-1-0
2 Dalmatian	0-0-1-1
4 French Bulldog	1-0-2-1
1 Lowchen	0-1-0-0
2 Poodle Miniature	0-2-0-0
11 Shih Tzu	5-1-1-2
	BP 1-1
2 Poodle Standard	0-1-1-0
1 Xoloitzcuintli: Standard	0-1-0-0

**NON SPORTING GROUP**

Best in Group, Puppy, Baby.  
Judge: Mrs Margaret Jones

**Herding Breeds [63]**

**12:30 pm**

19 Shetland Sheepdog	6-9-1-1
	BP 1-1
3 Welsh Corgi Cardigan	0-2-1-0
1 Welsh Corgi Pembroke	0-1-0-0
3 Australian Shepherd	1-2-0-0
5 Bearded Collie	1-2-0-2
1 Beauceron	0-0-1-0
5 Belgian Shepherd Dog	0-2-0-1
	BP 0-1
1 Berger Picard	0-0-1-0
2 Bouvier Des Flandres	0-2-0-0
11 Collie Rough	4-5-1-1
4 Collie Smooth	1-2-0-1
4 German Shepherd Dog	0-3-0-1
1 Iceland Sheepdog	1-0-0-0
3 Spanish Water Dog	1-2-0-0

**HERDING GROUP**

Best in Group, Puppy, Baby.  
Judge: Mrs Margaret Jones

**Ring 2**

**Judge: Mrs Lynda Saranchuk (58)**

**Sporting Breeds [58]**

**10:00 am**

1 Retriever Chesapeake Bay	0-0-1-0
2 Retriever Flat-Coated	0-2-0-0
17 Retriever Golden	6-4-5-2
11 Retriever Labrador	4-2-4-0
	Ex 1-0
	BP 0-1
12 Retriever N. S. Duck Tolling	3-5-2-1
	BP 0-1
3 Setter English	1-2-0-0
3 Setter Irish	0-2-0-1
2 Spaniel American Cocker	1-0-0-1
2 Spaniel English Cocker	0-1-1-0
1 Spaniel Irish Water	0-0-0-1
1 Vizsla Smooth Haired	0-1-0-0
3 Weimaraner	0-2-1-0

**SPORTING GROUP**

Best in Group, Puppy, Baby.  
Mrs Lynda Saranchuk



**Judge: Margaret Jones**

**Best Baby Puppy in Show**

**Best in Show**

**Reserve Best in Show**

**Best Puppy in Show**



**SITARA ANIMAL HOSPITAL**

**Ring 3**

**Judge: Mrs Yvonne Savard (80)**

**Hound Breeds [13]**

**10:00 am**

6 Whippet	1-4-0-1
1 Basenji	0-0-1-0
1 Petit Basset Griffon Vendeen	0-0-1-0
1 Deerhound Scottish	0-0-0-1
4 Rhodesian Ridgeback	2-2-0-0

**HOUND GROUP**

Best in Group, Puppy.  
Mrs Yvonne Savard

**Terrier Breeds [30]**

2 Am Staffordshire Terrier	0-0-1-1
4 Bull Terrier	1-0-1-2
2 Border Terrier	0-0-1-1
2 Cairn Terrier	0-1-0-1
2 Schnauzer Miniature	1-0-1-0
2 Scottish Terrier	0-0-1-1
1 Sealyham Terrier	0-1-0-0
4 West Highland White Tr	2-1-0-0
	BP 0-1
3 Bull Terrier Miniature	1-1-0-1
3 Irish Terrier	1-1-0-1
1 Kerry Blue Terrier	0-0-1-0
2 Soft Coated Wheaten Tr	0-2-0-0
2 Staffordshire Bull Tr	0-1-0-1

**TERRIER GROUP**

Best in Group, Puppy, Baby.  
Mrs Yvonne Savard

**Toy Breeds [37]**

**1:00 pm**

7 Cavalier King Charles	2-4-1-0
7 Chihuahua: Long Coat	2-3-0-1
	BP 0-1
10 Havanese	0-8-2-0
5 Papillon <b>Booster</b>	2-2-1-0
3 Pomeranian	0-2-0-0
	BP 0-1
3 Pug	0-1-1-0
	BP 1-0
2 Yorkshire Terrier	2-0-0-0

**TOY GROUP**

Best in Group, Puppy, Baby.  
Mrs Yvonne Savard



Ring 4 Obedience 2220215805 Trial 1  
Judge: Mrs Shirley Hubenig (17)

9:00 am

- 3 Open 18B  
-430, 404, 423
- 1 Open 18A  
- 440
- 1 Wild Card Open 18  
- 419
- 3 Utility B  
- 415, 417, 404
- 1 Utility A  
- 450
- 2 Novice B  
- 406, 448
- 2 Novice A  
- 409, 414
- 4 Pre Novice  
- 411, 413, 425, 454
- 1 Exhibition Only  
- 419



Ring 4  
Jr Obedience Mrs Shirley Hubenig  
following Obedience Trial 1

Ring 4 Obedience 2220215806 Trial 2  
Judge: Mrs Shirley Hubenig (10)

following Obedience Trial 1

- 1 Open 18B  
-417
- 2 Open 18A  
- 440, 456
- 1 Utility B  
- 415
- 2 Novice B  
- 422, 448
- 2 Novice A  
- 409, 414
- 2 Pre Novice  
- 411, 413
- 1 Exhibition Only  
- 421

Ring 5 Rally 2220215809 Trial 1  
Judge: Ms Gwen Roswell (x)

9:00 am

**Master Walk Thru**

Rally Master

-

**Excellent Walk Thru**

- 2 Rally Excellent B  
- 422, 410
- Rally Excellent A

-

**Advanced/Intermediate Walk Thru**

- 1 Rally Advanced B  
- 432
- Rally Advanced A

-

- 2 Rally Intermediate  
- 414, 426

**Novice Walk Thru**

- 2 Novice Brace  
403/414
- 9 Rally Novice B  
- 408, 412, 420, 424, 428, 430, 434,  
436, 428
- 4 Rally Novice A  
- 401, 402, 403, 416

Ring 5 Rally 2220215810 Trial 2  
Judge: Ms Gwen Roswell (x)

Following Rally Trial 1

**Master Walk Thru**

Rally Master

-

**Excellent Walk Thru**

- 2 Rally Excellent B  
- 404, 410
- Rally Excellent A

-

**Advanced/Intermediate Walk Thru**

Rally Advanced B

-

Rally Advanced A

-

Rally Intermediate

-

**Novice Walk Thru**

- 6 Rally Novice B  
- 405, 408, 412, 424, 428, 438
- 4 Rally Novice A  
- 401, 402, 403, 416



SITARA ANIMAL HOSPITAL

Sunday May 22, 2022  
Kelowna Kennel Club Event

Ring 4 Obedience 2220215807 Trial 3  
Judge: Ms Gwen Roswell (13)

9:00 am

- 1 Open 18B  
-404
- 2 Open 18A  
-440, 456
- 1 Wild Card Open 18  
- 419
- 3 Utility B  
- 415, 417, 404
- 1 Utility A  
- 450
- 1 Novice B  
- 448
- 2 Novice A  
- 409, 414
- 2 Pre Novice  
- 411, 413
- 1 Exhibition Only  
- 419



Ring 4  
Junior Obedience Mrs G Roswell  
Following Trial 3

Ring 4 Obedience 2220215808 Trial 4  
Judge: Ms Gwen Roswell (16)

Following Obedience Trial 3

- 1 Open 18B  
-417
- 1 Open 18A  
- 456
- 1 Utility B  
- 415
- 2 Novice B  
- 422, 448
- 2 Novice A  
- 409, 414
- 2 Pre Novice  
- 411, 413

Ring 5 Rally 2220215811 Trial 3  
Judge: Mrs Shirley Hubenig (9)

9:00 am

**Master Walk Thru**

- 1 Rally Master  
- 418

**Excellent Walk Thru**

- 2 Rally Excellent B  
- 422, 418
- Rally Excellent A  
-

**Advanced/Intermediate Walk Thru**

- 1 Rally Advanced B  
- 406
- Rally Advanced A  
-
- 2 Rally Intermediate  
- 414, 426

**Novice Walk Thru**

- 2 Novice Brace  
403/414
- 7 Rally Novice B  
- 405, 407, 408, 412, 424, 436, 438
- 4 Rally Novice A  
- 401, 40, 403, 416



Ring 5  
Canine Good Neighbour Testing  
Mrs Marla Williamson

Late Afternoon

Check your email for your time slot.

Ring 5 Rally 2220215812 Trial 4  
Judge: Mrs Shirley Hubenig (9)

Following Rally Trial 3

**Master Walk Thru**

- 1 Rally Master  
- 418

**Excellent Walk Thru**

- 1 Rally Excellent B  
- 418
- Rally Excellent A  
-

**Advanced/Intermediate Walk Thru**

- 2 Rally Advanced B  
- 414, 432
- Rally Advanced A  
-
- Rally Intermediate  
-

**Novice Walk Thru**

- 7 Rally Novice B  
- 407, 408, 412, 420, 424, 434, 438
- 3 Rally Novice A  
- 401, 402, 403



# Sponsors and Supporters of these Shows.



SITARA ANIMAL HOSPITAL



PRESENTED BY



Westbank Town Centre  
2565 Main St. Hwy 97 South,  
Westbank Town Centre, V4T 2B4

VOLCANIC  
HILLS  
ESTATE WINERY





In Style All Ways

# Kelowna

Chrysler Dodge Jeep Ram



Tran Nails Salon



THE SOURCE™

Diamond H Tack



## Kelowna Kennel Club CGN Entry Form

---

101-1865 Dilworth Drive, Suite 174, Kelowna, BC Canada, V2Y 9T1

If you would like to participate in our CGN Evaluation on SUNDAY  
MAY 22, 2022, please provide the following information:

Owners name: \_\_\_\_\_

Full Address: \_\_\_\_\_

Phone #: \_\_\_\_\_ Email: \_\_\_\_\_

Dog's Name: \_\_\_\_\_

CKC Reg # \_\_\_\_\_ Breed: \_\_\_\_\_

Fees: \$35 pre-entered      \$40 day of Entry

Methods of payment available:

1) Mail entry with cheque payable to Kelowna Kennel Club to :

Marla Williamson 3581 Brendalee Rd, West Kelowna, BC, V4T 1P4

2) Email entry to [KelownaKennelClub@rocketmail.com](mailto:KelownaKennelClub@rocketmail.com) . Please make email subject line  
"CGN ENTRY". E-transfer to same email, please make password KKCTreasurer

Location: **Kelowna Kennel Club Show**

**1800 Parkinson Way, Kelowna BC V1Y4P9**

For more information, please contact Marla Williamson

Phone: 250-808-6410 or [lsis\\_dea@yahoo.com](mailto:lsis_dea@yahoo.com)

**\$35 Early entry closes May 11 at 4pm --- Day of Show \$40.**

# Camping Rules

- Exhibitors must park in the designated spot assigned to them by the parking attendant - IF EXHIBITORS WANT TO PARK TOGETHER, THEY MUST ARRIVE TOGETHER, IN UNITS OF SIMILAR SIZE. Verbal and/or physical abuse towards staff constitute grounds for eviction.
- Check in time will start on Thursday, May 19th @ 3:00PM. PLEASE DO NOT ARRIVE EARLIER. Camping fees are to be paid in advance or at the gate before entering. Cash only at the gate.
- Only self-contained recreation vehicles will be permitted ON SD23 Camping area and designated parking lot. No parking or driving on grass areas.
- In accordance with the fire code, all camping units must back in. No parking RV units' side by side allowed.
- All PORTABLE **MUST** be grounded with proper grounding in accordance with Technical Safety BC Rules and Guidelines Certified electrician must do this. Note: This Rule applies to all Commercial Vendors that have stand alone generators used at vendor staging area only.
- All Portable Generators and Gas Cans must be placed in a spill containment container with a Lip height Minimum 3".
- IN ORDER TO LIMIT DAMAGE TO THE GROUNDS, THERE WILL BE NO DRIVING IN AND OUT OF THE CAMPING AREA DAILY between the hours of 8 am and the conclusion of the show
- Washrooms are available between the hours of 6:00AM and 10:00PM. Portable toilets will also be available with 24-hour access in designated spots within the camping area.
- Shower facilities/dressing rooms will be available during regular operating hours at the Apple Bowl (6 am to 11 pm)  
\*if showers at Apple Bowl are closed for a other event showers are available at Parkinson Rec Center for a fee at the door
- All Campers Requiring a Sani dump to contact interior Portable rentals [250-558-4996](tel:250-558-4996) you must provide your licence plate number make and model of unit and location
- ABSOLUTELY NO dumping of grey or black waste water on any of the overnight parking sites. No Sani dump Facility available Show Grounds if caught dumping of black/grey water a \$1500.00 clean up fee will be applied to your credit card and immediate removal from show grounds with no refund of any show and/or camping fees.
- List of Sani-Dumps in Kelowna and West Kelowna area:
  - Salem's Shell 1155 Hwy 33 W V1X 1Y9 \$3.00 (free with fill) 763-7474
  - Mohawk Station 2-3491 Sexsmith Rd. free 491-3008
  - Canadian Tire 1655 Leckie Rd. V1X 6E4 free 860-5744
  - Okanagan Wash Zone 150 Edwards Rd. V1X 7J5 Bus \$25 RV \$5 RV (free w/wash) 491-9274
  - Westbank Shell 2501 Main St., Westbank free 768-9898
  - Town Centre Chevron 2499 S. Highway 97, Westbank free 768-7688
  - NOTE: Kelowna Wastewater Treatment Plant and West Kelowna Treatment Plants have no sani dumps
- All garbage must be deposited in existing bins or removed from the site at the end of the event otherwise renters may be charged for disposal
- Any incidents are to be reported immediately to our Show Superintendent Mike Williamson, or the on-site overnight security company.
- The parks are closed at 10:00 p.m. through to 6:00 a.m. and participants must respect this as "quiet time".
- All day tenting and easy ups around the show ring or on ANY grassed area MUST be sand bagged or weighted THERE IS NO STAKING PERMITTED ANYWHERE ON THE GROUNDS. PLEASE DO NOT ANCHOR OR TIE ANYTHING TO PARK STRUCTURES AND/OR TREES.
- Upon leaving Site at end of show all exhibitors must report to parking attendant for final inspection that area is clean and free of garbage, dog waste and dog hair.
- **In the event of heavy rain PLEASE wait for grounds crews to help get your vehicle out of your camping site Do not try to get out yourself.**
- Sprinklers will be operating overnight on the soccer fields and grassy areas - please remove all personal effects so that they do not incur damage.
- Exhibitors not respecting the rules and guidelines will be evicted from the show site. There will be no refunds.
- ALL dogs must remain on leash or in an enclosed pen while on site. No exercising allowed on tennis courts. Apple Bowl Track Area, soccer fields whether on or off leash.
- ONLY ONE UNIT/ PARTY PER SITE

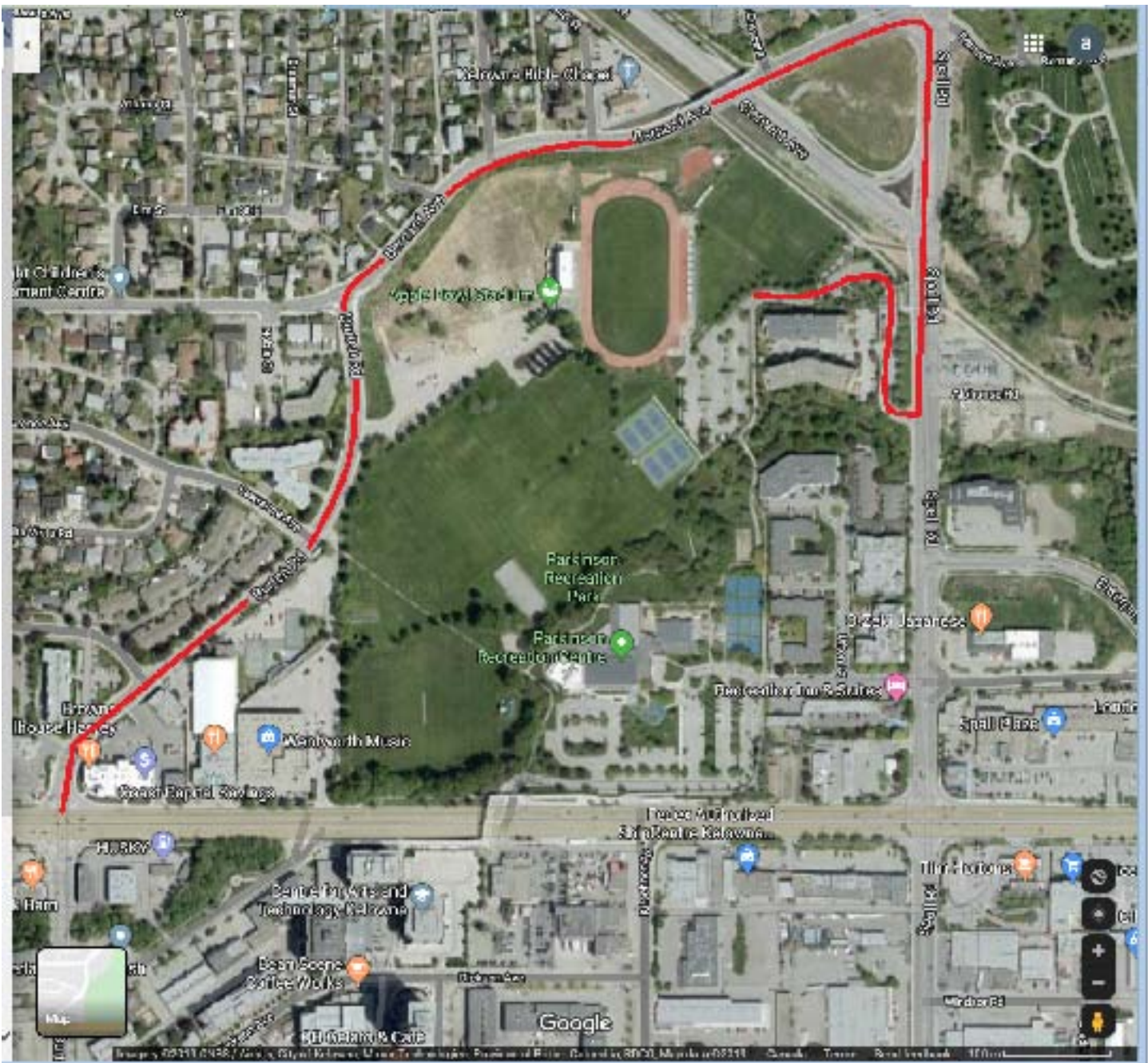

- Blue Line
- Surrounding 20' x 100' Buffer
- 100' Buffer Area - 10' - 10' Buffer
- Greenhouse
- Garden and Food Plot
- Big Field Area
- Access and Circulation Area
- Big Field and Big Field Area